

AS PROPOSED

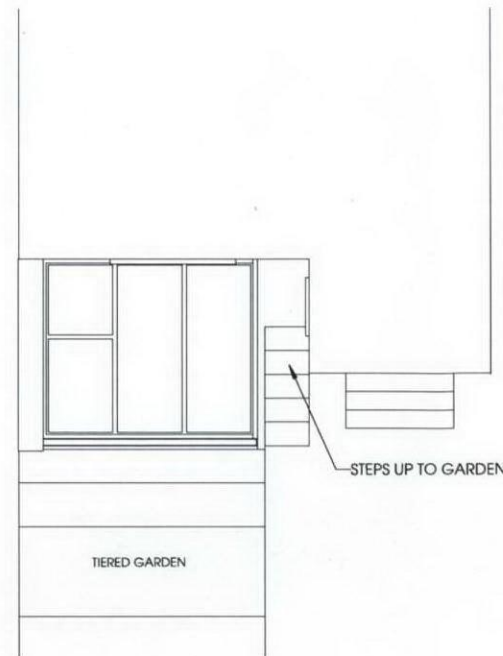

NEW ALUMINIUM AND GLASS STRUCTURE BY APROPOS.
 POWDER COATED RAL 6021 (GREEN)
 WITH 24mm DOUBLE GLAZING COMPRISING 4mm
 TOUGHENED OUTER PANE 16mm ARGON FILLED
 CAVITY 4mm LOW E TOUGHENED INNER PANEL

PLAN VIEW



LEFT ELEVATION

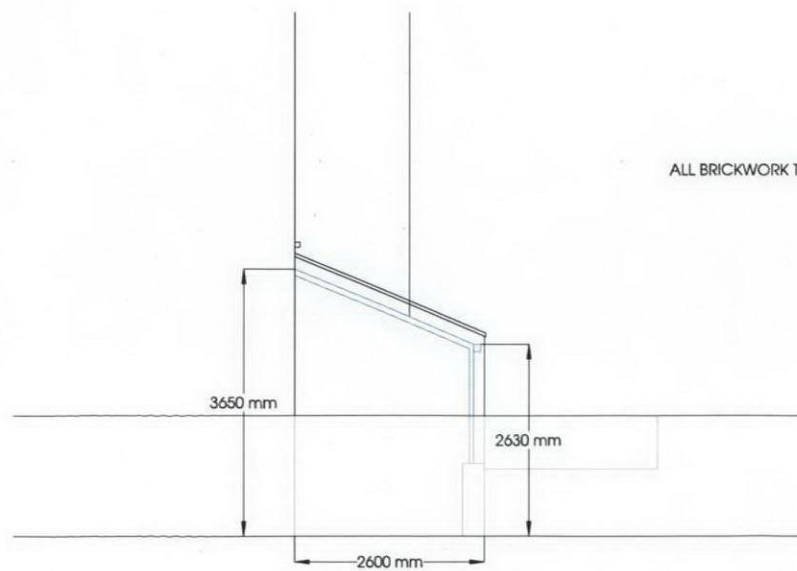

REAR ELEVATION

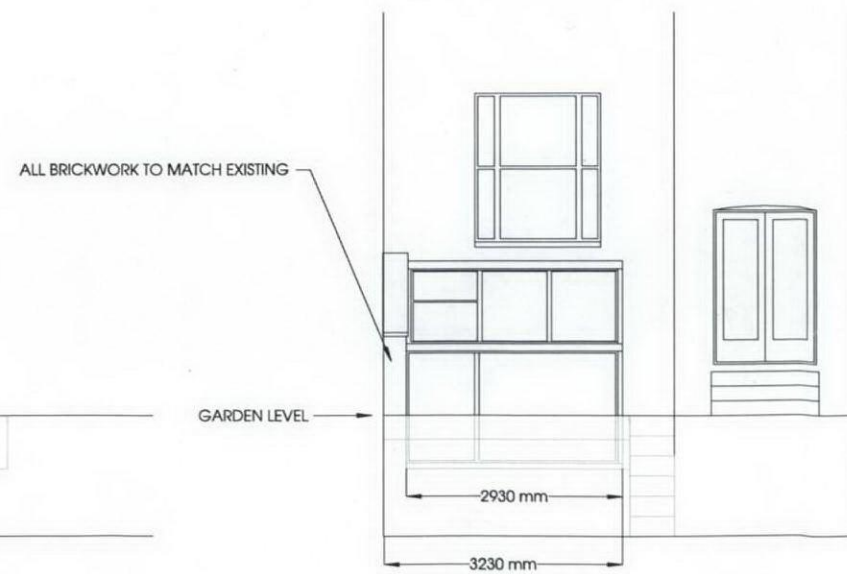

RIGHT ELEVATION

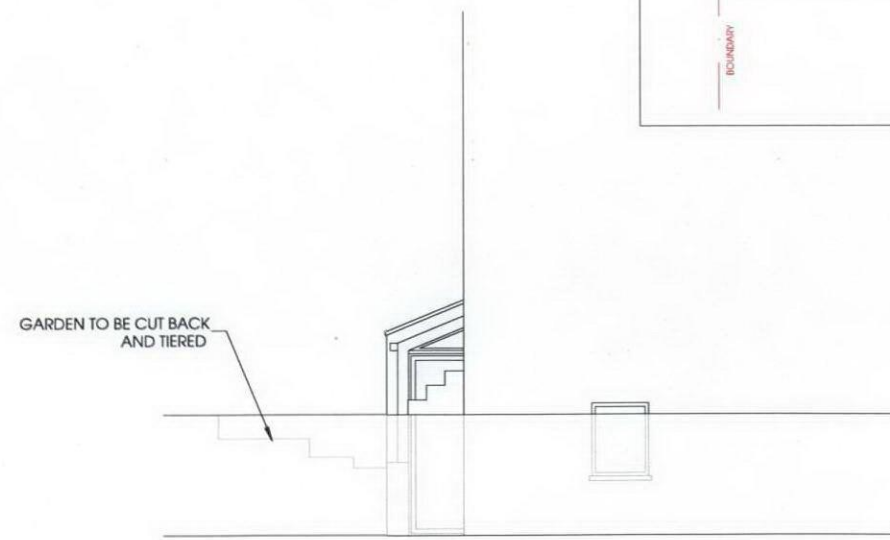

RECEIVED
 30 APR 2009

FLOOR PLAN

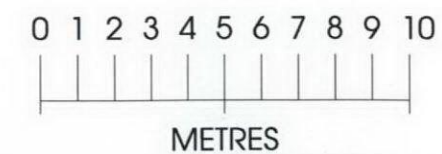
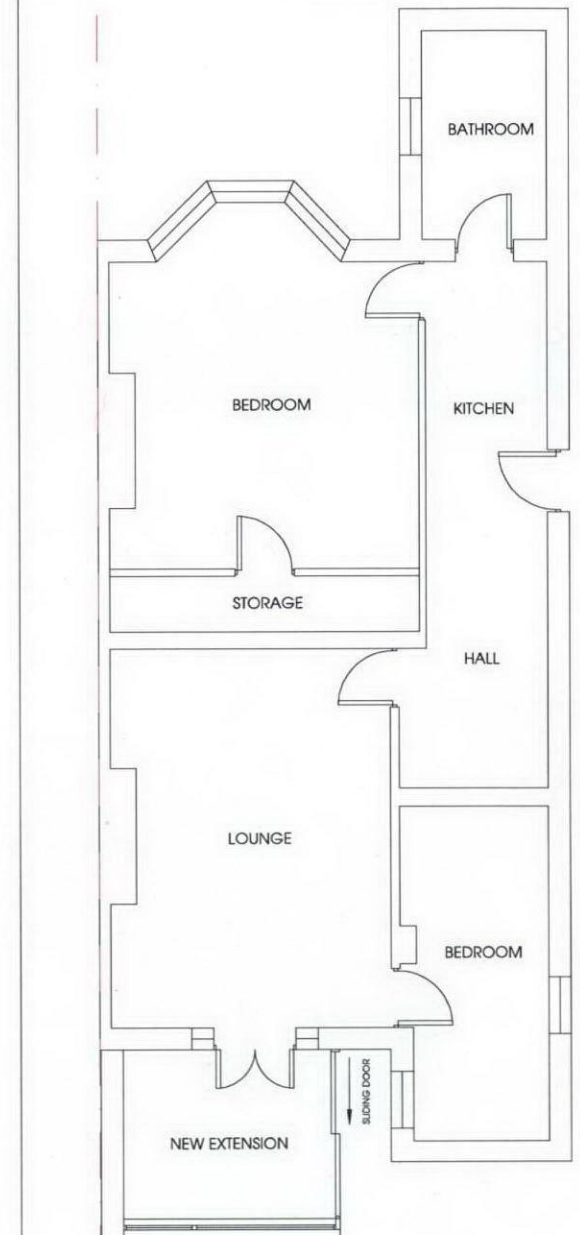

REVISION/ISSUE:	REVISION 1
ORDER No:	1605
PROJECT NAME AND ADDRESS:	GLAZED REAR EXTENSION MS J RUTTERFORD 99A SOUTH HILL PARK LONDON NW3 2SP
DATE:	30-04-2009
SCALE:	1:100 PAPER SIZE A1
apropos TECTONIC	
GREENSIDE HOUSE RICHMOND STREET ASHTON UNDER LYNE OL6 7ES	
TEL: 0161 342 8242 FAX: 0161 342 8249	
DRAWN BY: B MACKEY	