

This drawing has been prepared for Planning purposes only and should not be used for construction purposes.

Key

- 1 Doors to cloak room/offices
- 2 Existing partition made good where veneer panels removed
- 3 Proposed glass clad screen spaced off floor and ceiling as existing
- 4 Existing balustrade relocated to create store area behind screen
- 5 New reception desk
- 6 Plasma display screen
- 7 Plasma control point and monitor behind
- 8 Bead blasted stainless steel frame to glass screen
- 9 Recessed downlights over reception desk
- 10 Suspended linear light fitting incorporating smoke detectors and sounders
- 11 Existing louvred screen to hall
- 12 Lighting collars fixed to existing columns

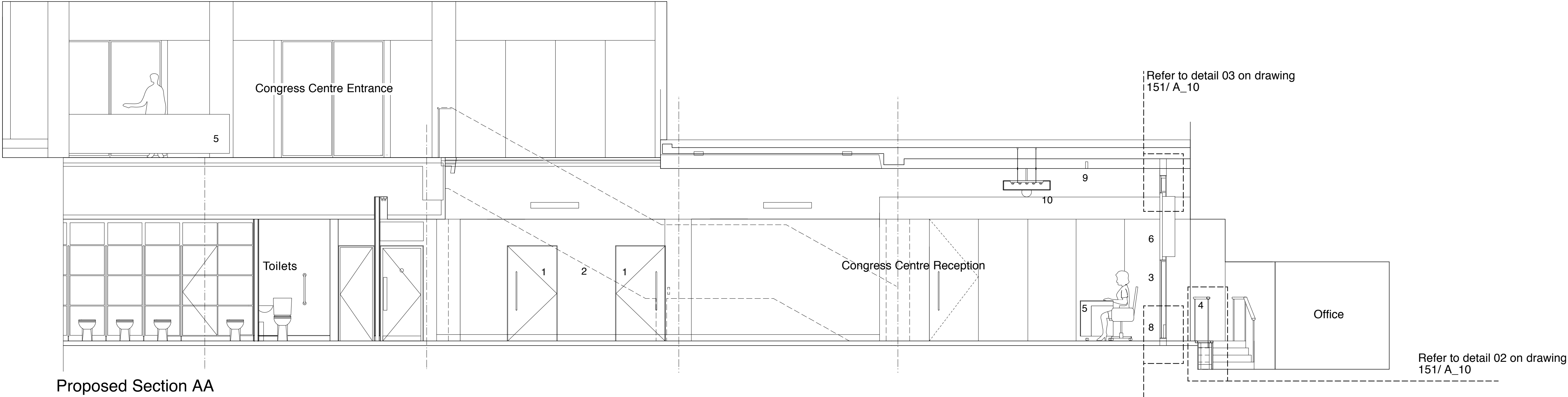

Proposed Section AA

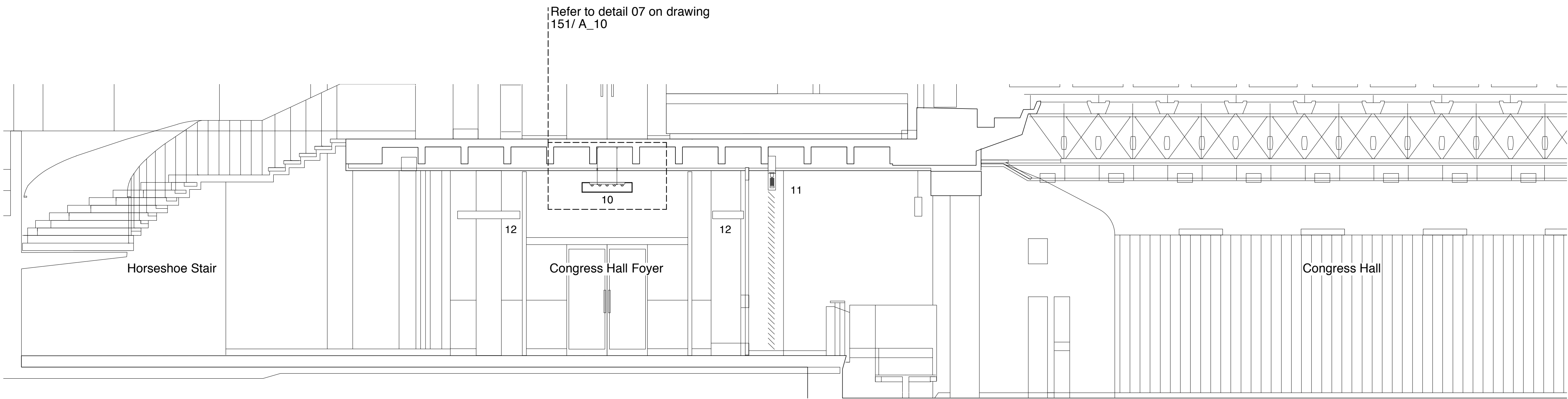

Proposed Section BB

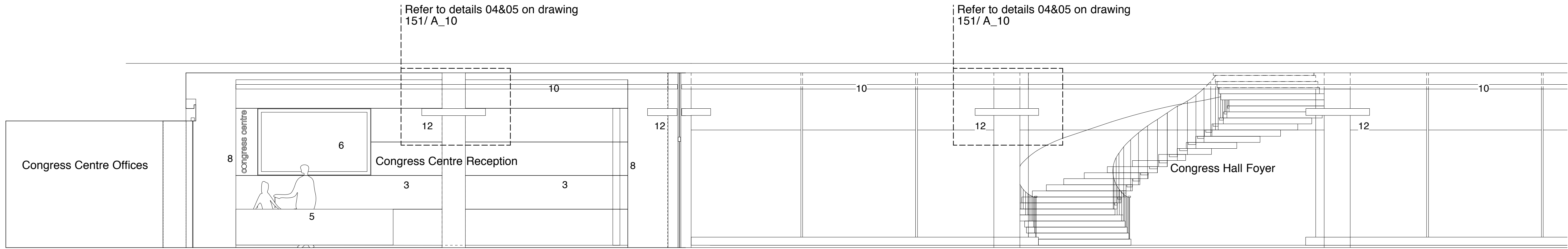

Proposed Section CC

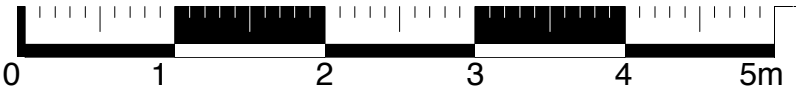

-	Listed Building Consent Application	AW	27.04.09
Rev	Description	Drawn	Date

TUC - Congress House  
Refurbishment 2009

Proposed Sections

STATUS: PLANNING  
Scale: 1:50 @ A1, 1:100 @ A3

April 2009

Draw N° 151/ A_08	Rev -
Drawn by AW	Authorised by AK
Size A1	

HUGHBROUGHTONARCHITECTS

41a Beavor Lane London W6 9BL  
T 020 8735 9959 F 020 8563 3891 E info@hbarchitects.co.uk  
© Hugh Broughton Architects Ltd