

This drawing has been prepared for Planning purposes only and should not be used for construction purposes.

- Key**
- 1 Existing laminated timber paneling and frame behind removed
 - 2 Existing balustrade
 - 3 Existing reception desk to be replaced
 - 4 Existing reception screen to be removed
 - 5 Existing Business Centre to be removed
 - 6 Glass screen
 - 7 Horseshoe stair
 - 8 Concrete column with plaster finish
 - 9 Louvred screen

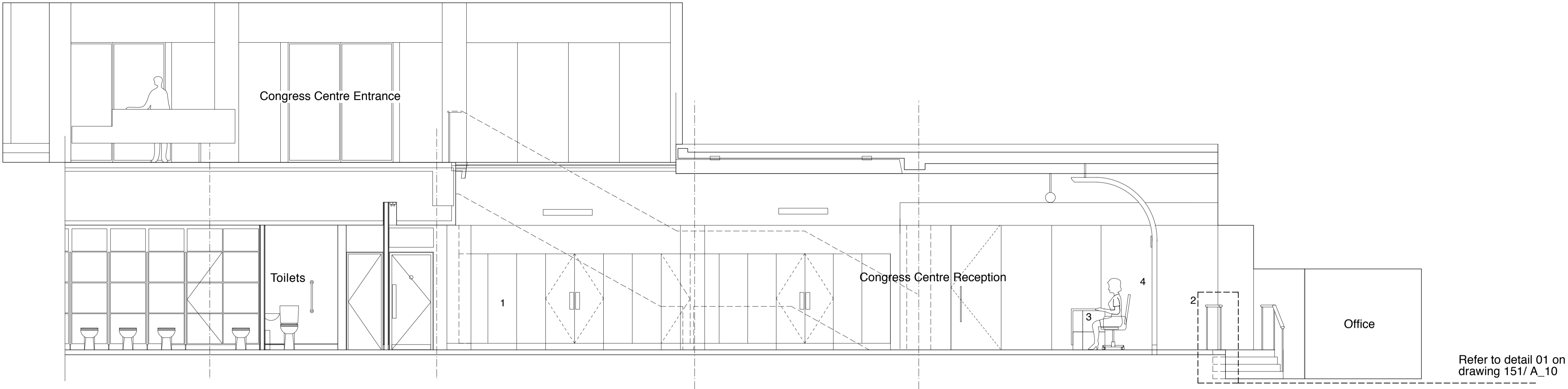

Existing Section AA

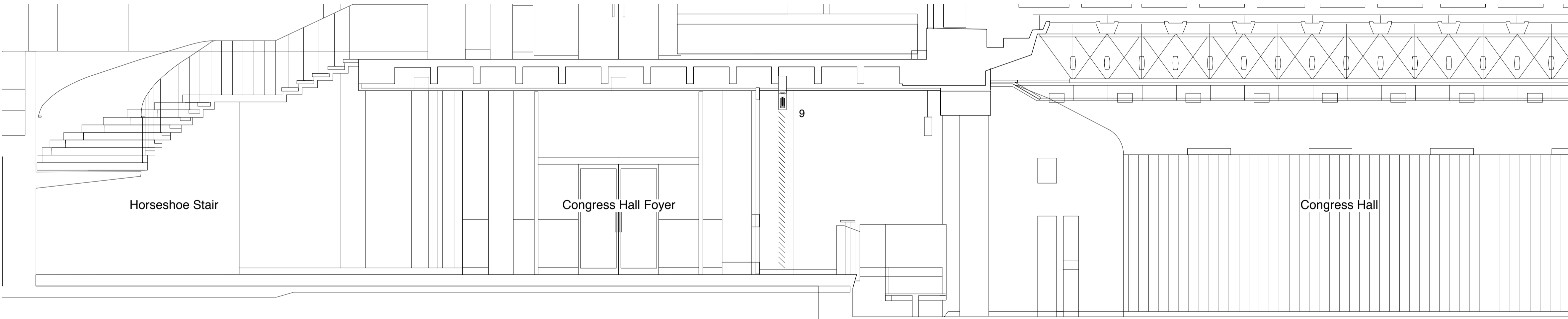

Existing Section BB

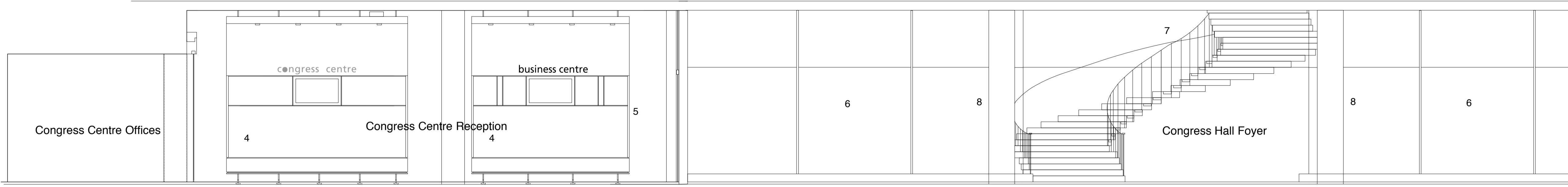

Existing Section CC



-	Listed Building Consent Application	AW	27.04.09
Rev	Description	Drawn	Date

TUC - Congress House
Refurbishment 2009

Existing Sections
STATUS: PLANNING
Scale: 1:50 @ A1, 1:100 @ A3

April 2009

Draw N° 151/ A_04	Rev -
Drawn by AW	Authorised by AK
Size A1	

HUGHBROUGHTONARCHITECTS
41a Beavor Lane London W6 9BL
T 020 8735 9959 F 020 8563 3891 E info@hbarchitects.co.uk
© Hugh Broughton Architects Ltd