

GROUND FLOOR PLAN.

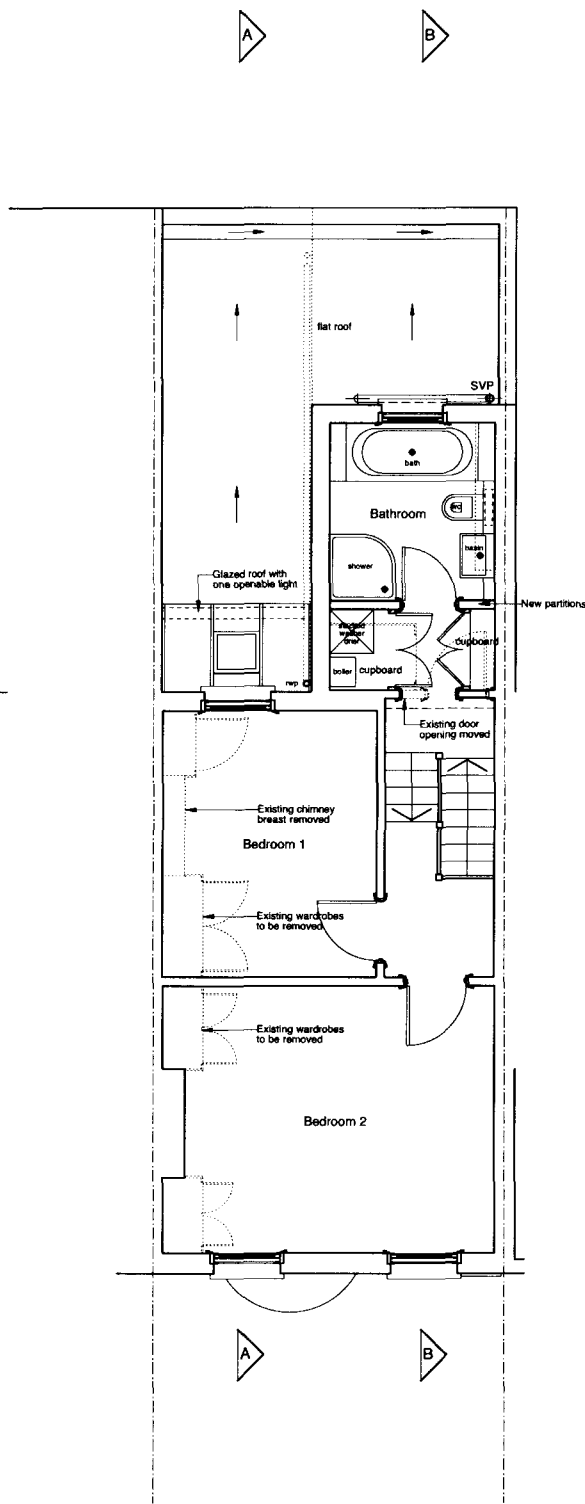

FIRST FLOOR PLAN.

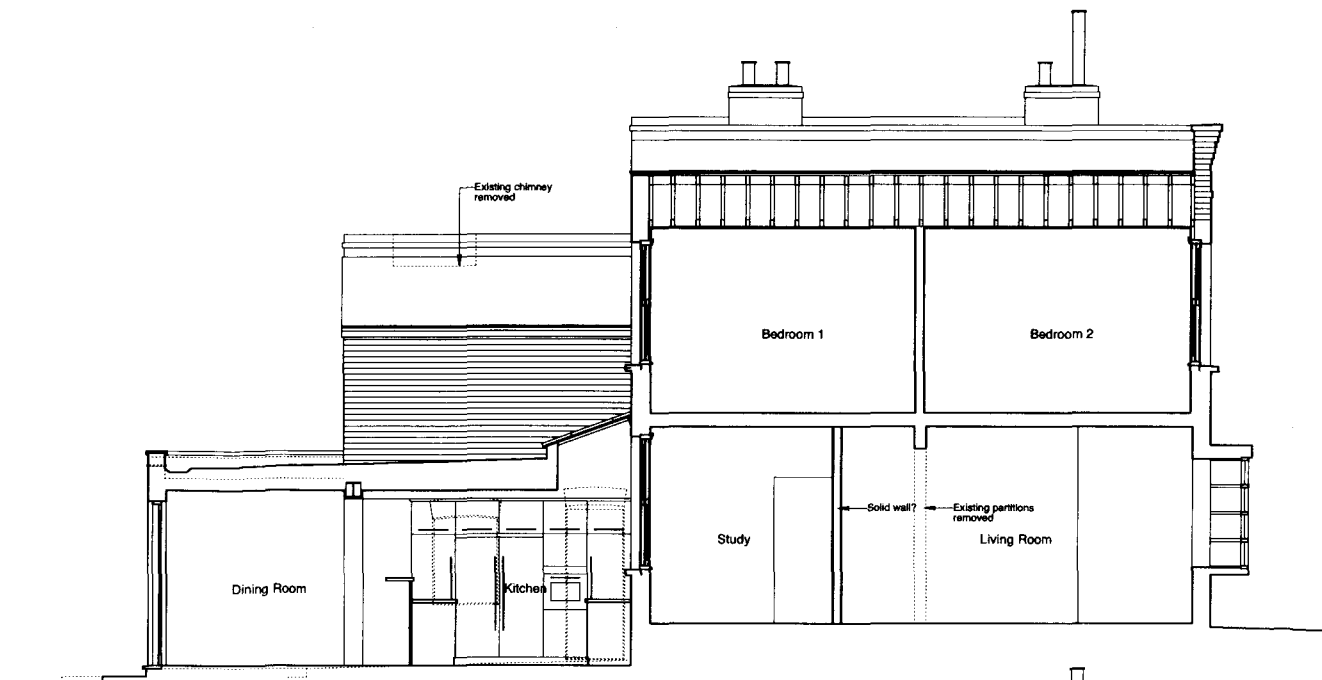

CROSS SECTION A - A.

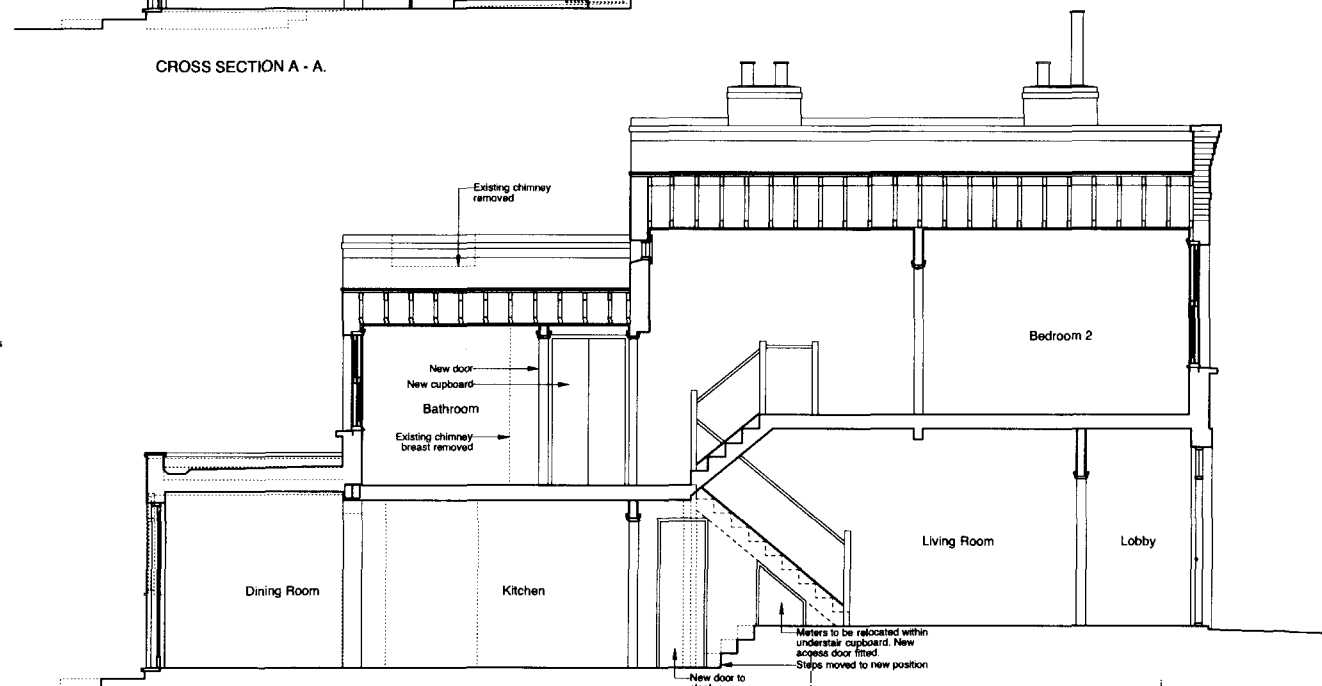

CROSS SECTION B - B.

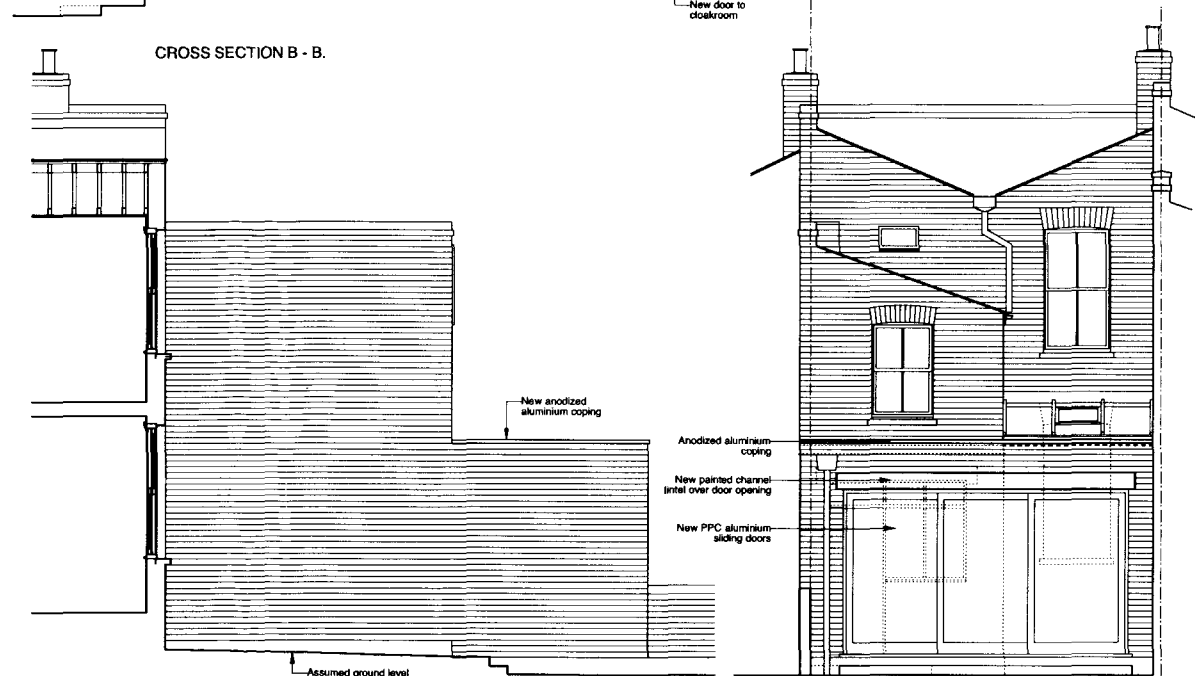

SIDE ELEVATION AS VIEWED FROM 13 BACK LANE.



REAR ELEVATION.

Do not scale from this drawing.
All dimensions to be checked on site before
work commences.
Copyright reserved.



PROPOSED MATERIALS:

Main walls:
Buff second hand stock bricks to new rear extension to match the main house.

Doors:
Grey PPC aluminium double glazed sliding doors.

Flat roof:
Single layer polymeric flat roof.

Glazed roof:
Double glazing on proprietary glazing bars with one openable light.

RECEIVED
13 MAY 2009

A. 19 May 2009.
Side elevation as viewed from 13 Back Lane added.

LIPINSKI PATES
CHARTERED ARCHITECTS

68a, Kilmecott Road, London SW11 6PT.
Tel: 020 7738 9127.
Fax: 020 7738 9128.
e-mail: lpe@lipinskিপates.co.uk

11, BACK LANE
HAMPSTEAD LONDON NW3

PLANS, ELEVATIONS AND
CROSS SECTIONS
AS PROPOSED

Scale: 1:50@A1; 1:100@A3
Date: March 2009

sp
js

09/895/02A