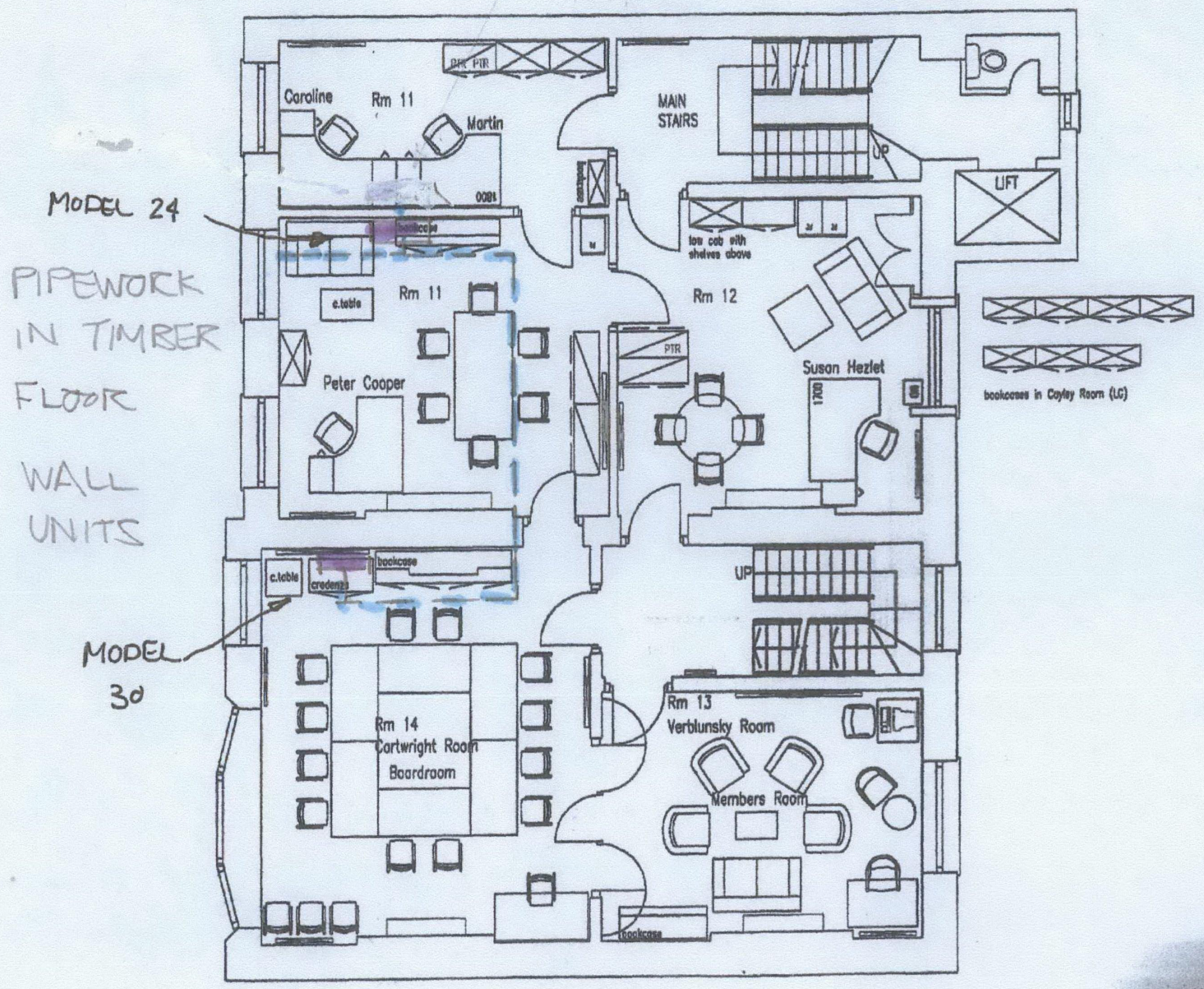

SCALE 1:100
MATHEMATICAL SOCIETY
FIRST FLOOR