

KEY

- ① New Branch Nameplate
- ② Non Fascia Projecting Signage (900x525x90mm)
- ③ New CCTV Decal
- ④ Frosted vinyl apply to window externally
- ⑤ Illuminated Individual Letter

NOTE
This drawing has been prepared from historical information that cannot be guaranteed accurate
Responsibility is not accepted for errors made by others in scaling from this drawing. All construction information should be taken from figured dimensions only.
All dimensions should be checked on site prior to the manufacture of any components

HATCHING

- New Secure partition wall.
- New Partition wall.
- Existing Partition wall
- Solid walls
- Amico Stone Effect Flooring
- Amico Steamed Ash Flooring
- Barrier matting
- 2008 Hard Flooring 1200x600
- 2008 Hard Flooring 600x300
- Area not in scope

KEY

- BM = Branch Manager
- ABM = Assistant Branch Manager
- CM = Cash Manager
- PB = Personal Banker
- LB = Local Business
- PREM = Premier Banking
- BFP = Barclays Financial Planner
- BHF = Barclays Home Finance
- SBO = Student Banking Officer
- MU = Multiple Use

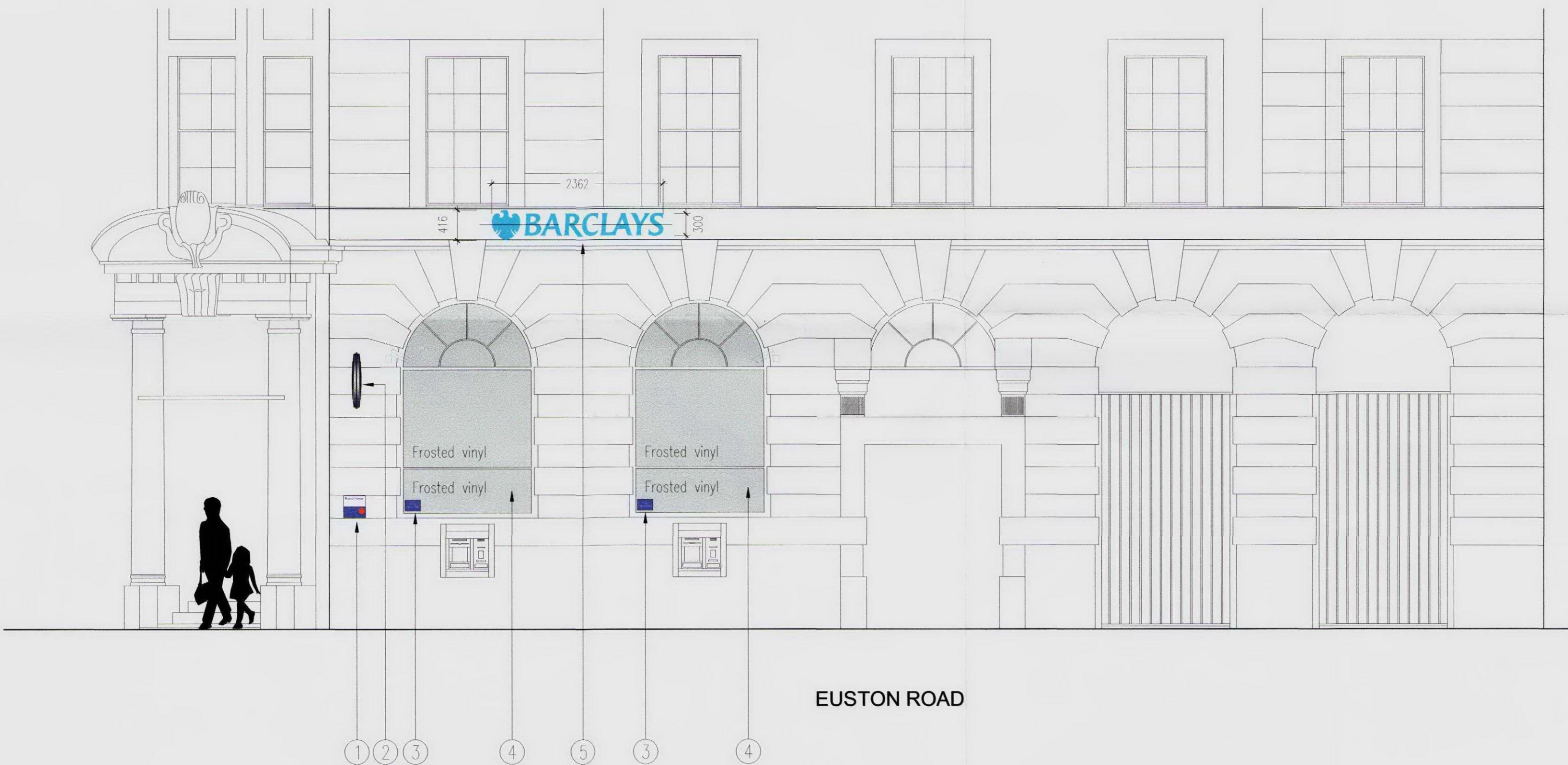

S&W STOREPLANNING™

EXMOUTH HOUSE
3-11 PINE STREET
LONDON
EC1R 0JL
PHONE: 020 7713 9900
FAX: 020 7713 9910
swdesign@swwdesign.co.uk

Project

KINGS CROSS

23/27 EUSTON ROAD
KINGS CROSS
LONDON, NW1 2SB
PIM No. 11197



Drawing Title

FRONT ELEVATION
AS PROPOSED
REFRESH 2009

| | | | |
|-------------------------|-----------|---------------------|----------|
| Branch Sort Code | Branch ID | Supplier Project No | |
| 20-10-53 | 09 | D8989-041 | |
| Scale | Drawn | Checked | Date |
| 1:50@A2 | JoC | | 07.04.09 |
| Drg.No | | | Revision |
| D8989-041_401 | | | |
| Barclays FM Project No. | | | |