



BELGROVE STREET

Approximate line of kerb

Railing

BASEMENT BELOW

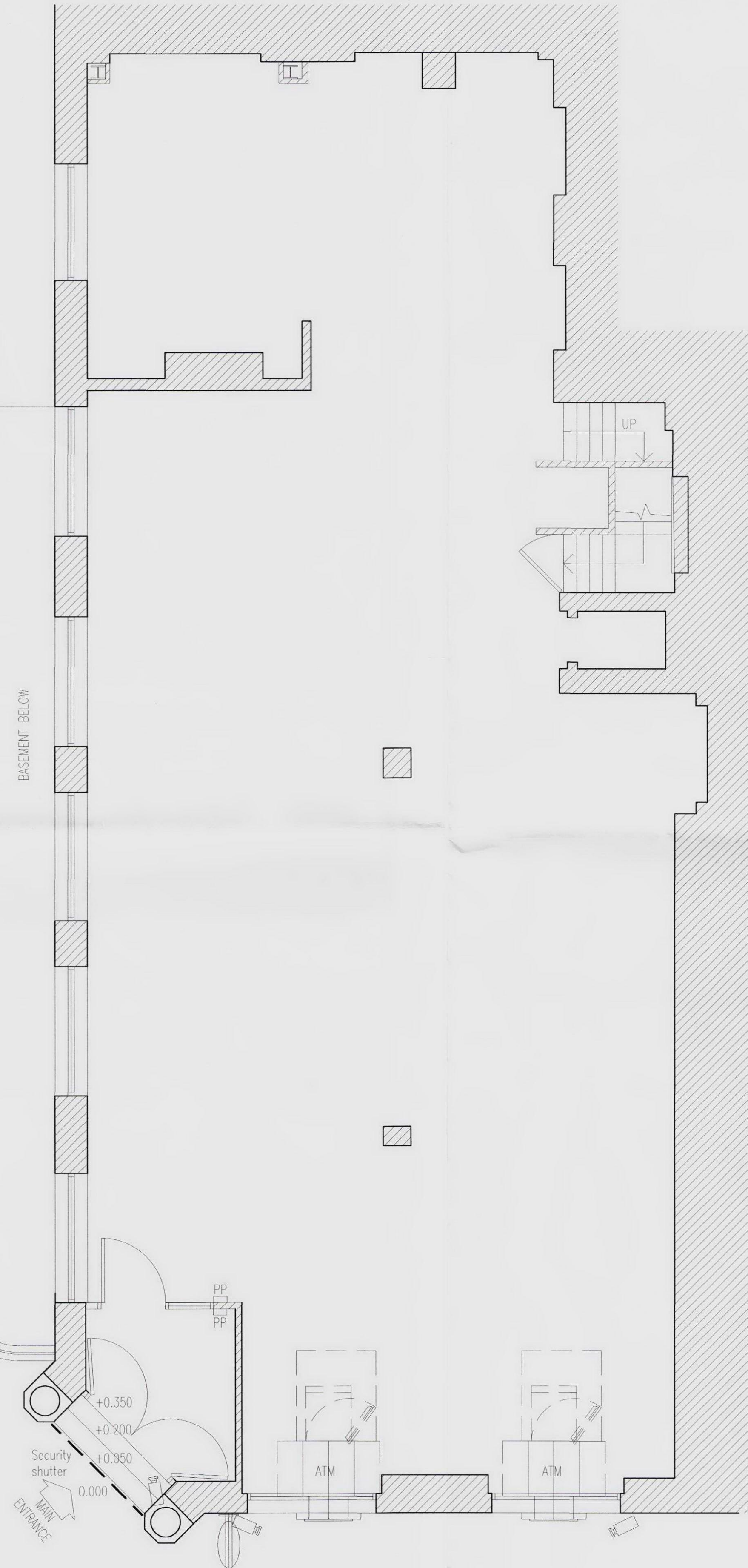

EUSTON ROAD

NOTE
This drawing has been prepared from historical information that cannot be guaranteed accurate
Responsibility is not accepted for errors made by others in scaling from this drawing. All construction information should be taken from figured dimensions only.
All dimensions should be checked on site prior to the manufacture of any components

HATCHING

	New Secure partition wall.		Amtico Stone Effect Flooring
	New Partition wall.		Amtico Steamed Ash Flooring
	Existing Partition wall		Barrier matting
	Solid walls		2008 Hard Flooring 1200x600
			2008 Hard Flooring 600x300
			Area not in scope

KEY

BM	= Branch Manager
ASM	= Assistant Branch Manager
CM	= Cash Manager
FB	= Personal Banker
LB	= Local Business
PREM	= Premier Banking
BFP	= Barclays Financial Planner
BHF	= Barclays Home Finance
SBO	= Student Banking Officer
MU	= Multiple Use

S&W STOREPLANNING™

EXMOUTH HOUSE
3 - 11 PINE STREET
LONDON
EC1A 0JL

PHONE: 020 7713 9800
FAX: 020 7713 9810
swdesign@swdesign.co.uk

Project
KINGS CROSS

23/27 EUSTON ROAD
KINGS CROSS
LONDON, NW1 2SB
PIM No. 11197

BARCLAYS

Drawing Title
**GROUND FLOOR LAYOUT
AS EXISTING
REFRESH 2009**

Branch	Sort Code	Branch ID	Supplier	Project No
20-10-53	09		D8989-041	
Scale	Drawn	Checked	Date	Revision
1:500/A1	JoC		06.04.09	
Proj. No	D8989-041_002			
Barclays FM Project No.				