

Produced 09.04.2009 from the Ordnance Survey National Geographic Database and incorporating surveyed revision available at this date. © Crown Copyright 2009.

Reproduction in whole or part is prohibited without the prior permission of Ordnance Survey.

Ordnance Survey, the OS Symbol and OS Sitemap are registered trademarks of Ordnance Survey, the national mapping agency of Great Britain.

The representation of a road, track or path is no evidence of a right of way.

The representation of features as lines is no evidence of a property boundary.

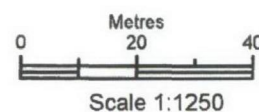

Supplied by: **Maps @ John E Wright**  
Serial number: 00675400  
Centre coordinates: 530246.88 182878

Further information can be found on the OS Sitemap Information leaflet or the Ordnance Survey web site:  
[www.ordnancesurvey.co.uk](http://www.ordnancesurvey.co.uk)

23-27 Euston Road

Kings Cross

NW1 2SB

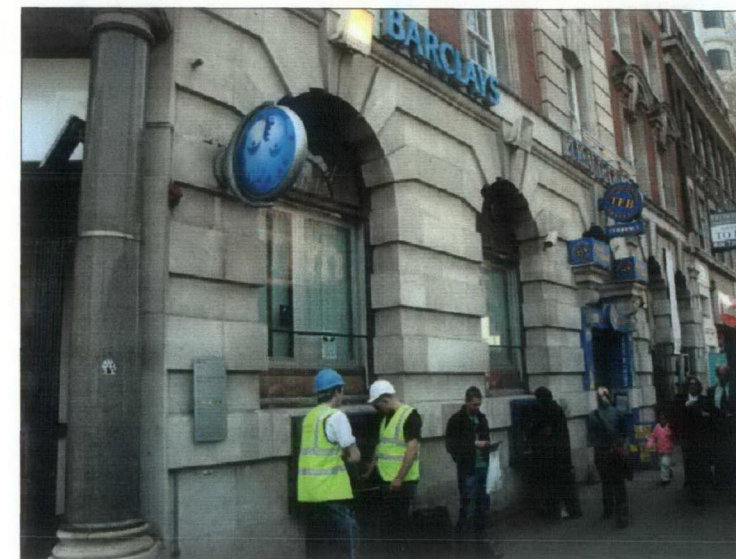

FRONT ELEVATION



SIDE ELEVATION

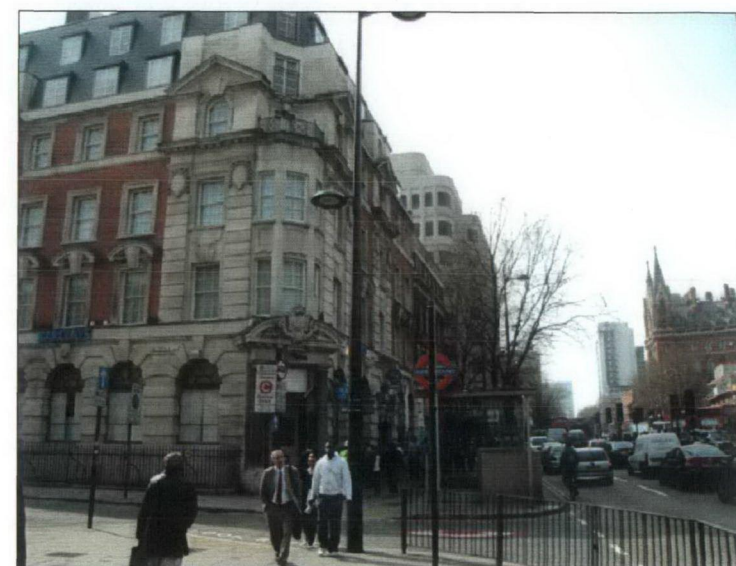

STREET CONTEXT

**NOTE**

This drawing has been prepared from historical information that cannot be guaranteed accurate. Responsibility is not accepted for errors made by others in scaling from this drawing. All construction information should be taken from figured dimensions only. All dimensions should be checked on site prior to the manufacture of any components.

**HATCHING**

	New Secure partition wall.		Amtico Stone Effect Flooring
	New Partition wall.		Amtico Steamed Ash Flooring
	Existing Partition wall		Barrier matting
	Solid walls		2008 Hard Flooring 1200x600
			2008 Hard Flooring 600x300
			Area not in scope

**KEY**

BM	= Branch Manager
ABM	= Assistant Branch Manager
CM	= Cash Manager
POD	= POD operator
REC	= Reception
PB	= Personal Banker
LBM 3/4/5	= Local Business
PREM	= Premier Banking
BFP	= Barclays Financial Planner
BHF	= Barclays Home Finance
SBO	= Student Banking Officer
MU	= Multiple Use

DATE: REV DRAWN CHECKED NOTES

**S&W STOREPLANNING™**

EXMOUTH HOUSE  
3 - 11 PINE STREET  
LONDON  
EC1R 0JL

PHONE: 020 7713 9900  
FAX: 020 7713 9910  
[swdesign@sdesign.co.uk](mailto:swdesign@sdesign.co.uk)

Project

**KINGS CROSS**

23/27 EUSTON ROAD  
KINGS CROSS  
LONDON, NW1 2SB  
PIM No.11197



Drawing Title

**SITE LOCATION & PHOTOS  
AS EXISTING  
REFRESH 2009**

Branch Sort Code 20-10-53	Branch ID 09	Supplier Project No D8989-041	Date 07.04.09
Scale 1:100@A3	Drawn JoC	Checked	Revision
Drg.No D8989-041_111			

Barclays FM Project No.