

01 REAR SIDE ELEVATION (NORTH)

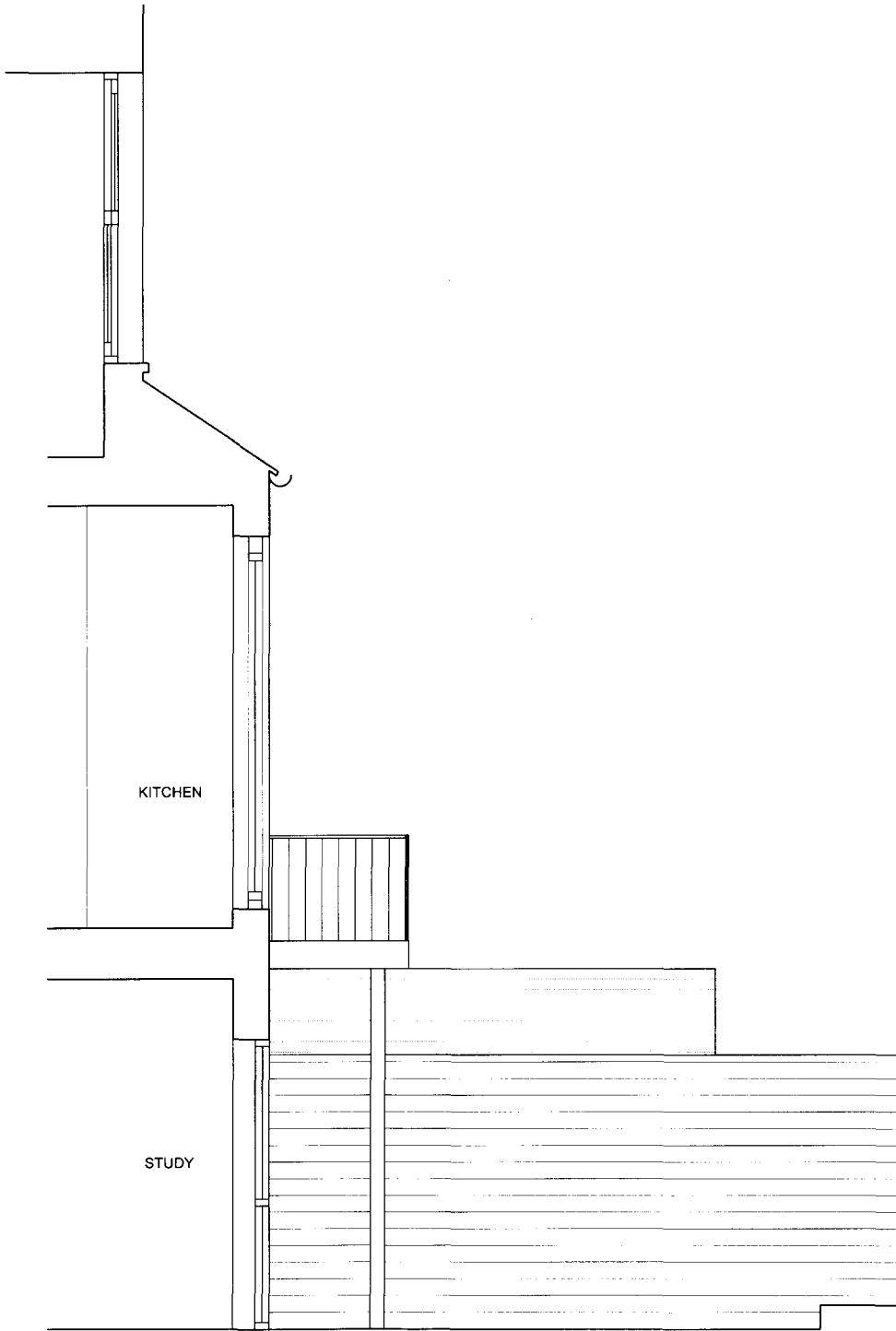

02 SECTION A

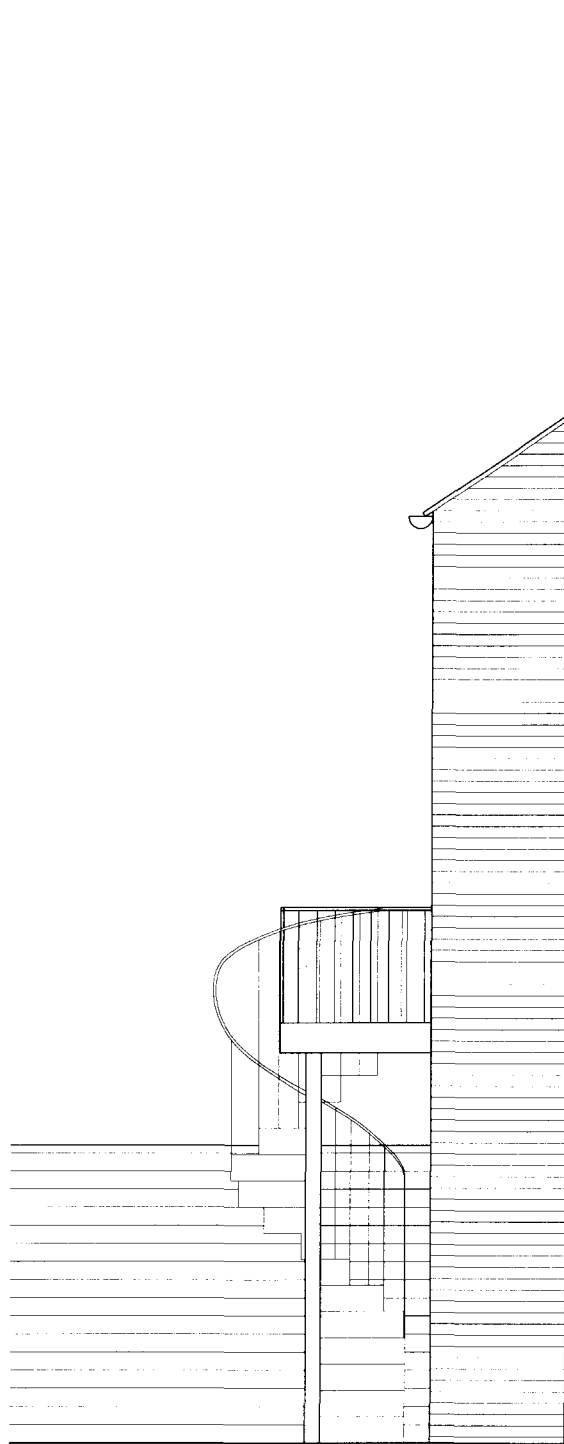

03 REAR SIDE ELEVATION (SOUTH)

date rev revisions

key plan

notes

DMFK Architects Ltd take no responsibility for dimensions obtained by scaling from this drawing. If no dimension is shown the recipient must ascertain the dimension specifically from the architect or by site measurement and may not rely on the drawing. Supply of the drawing in digital form is solely for convenience and no reliance may be placed on any data in digital form. All data must be checked against hard copy. This drawing is issued for design intent only and should not be used for construction unless stated.

**copyright**  
This drawing is the property of dMFK Architects Ltd. No disclosure or copy of it may be made without the written permission of dMFK Architects Ltd.



**DE METZ FORBES KNIGHT ARCHITECTS**

add: the old library 119 cholmley gardens london nw6 1aa t 020 7435 1144 f 020 7435 0884 mail info@dmfk.co.uk

project	drawing title			
20 Goldhurst Terrace, London, NW6 3HU	EXISTING REAR SIDE ELEVATIONS AND SECTION A			
client	scale at A1	scale at A3	drawn	date
C & J Dell	1.25	1.50	TD	MAR 09
project no.	drawing no.	revision		
1513	A21	-		