

NOTES

1. THIS DRAWING IS COPYRIGHT OF S. MAHMOOD INTERNATIONAL AND SHOULD NOT BE REPRODUCED WITHOUT WRITTEN APPROVAL.
2. NO DIMENSIONS TO BE SCALED.
3. ALL DIMENSIONS TO BE CHECKED ON SITE ANY DISCREPANCIES BROUGHT TO THE ATTENTION OF THE ARCHITECT IMMEDIATELY.

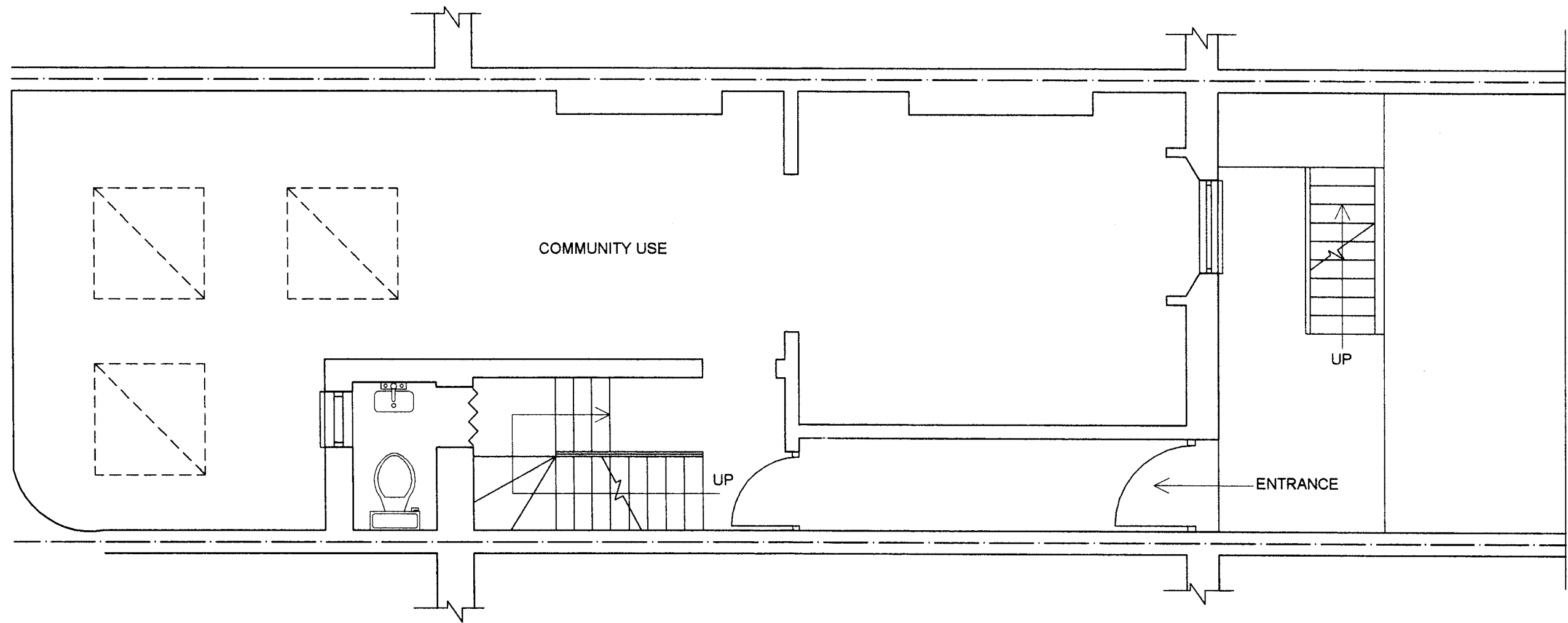

EXISTING BASEMENT PLAN
SCALE 1:50

NOTES

1. THIS DRAWING IS COPYRIGHT OF S. MAHMOOD INTERNATIONAL AND SHOULD NOT BE REPRODUCED WITHOUT WRITTEN APPROVAL.
2. NO DIMENSIONS TO BE SCALED.
3. ALL DIMENSIONS TO BE CHECKED ON SITE ANY DISCREPANCIES BROUGHT TO THE ATTENTION OF THE ARCHITECT IMMEDIATELY.

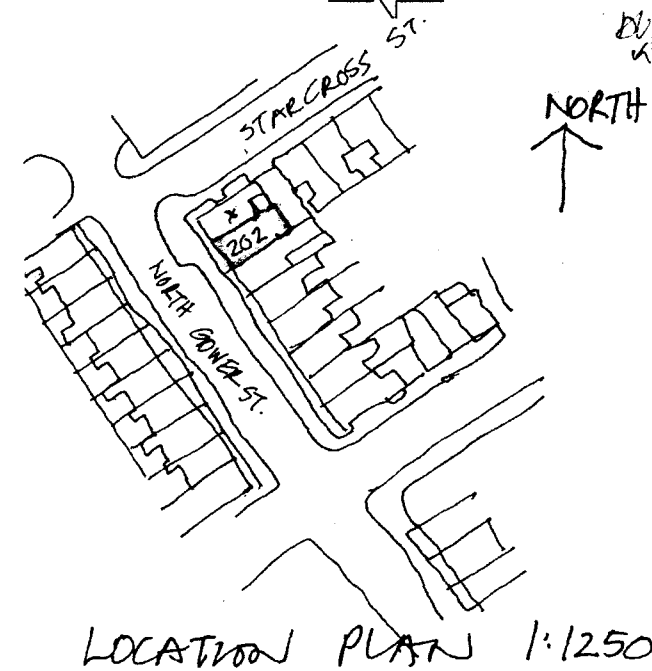
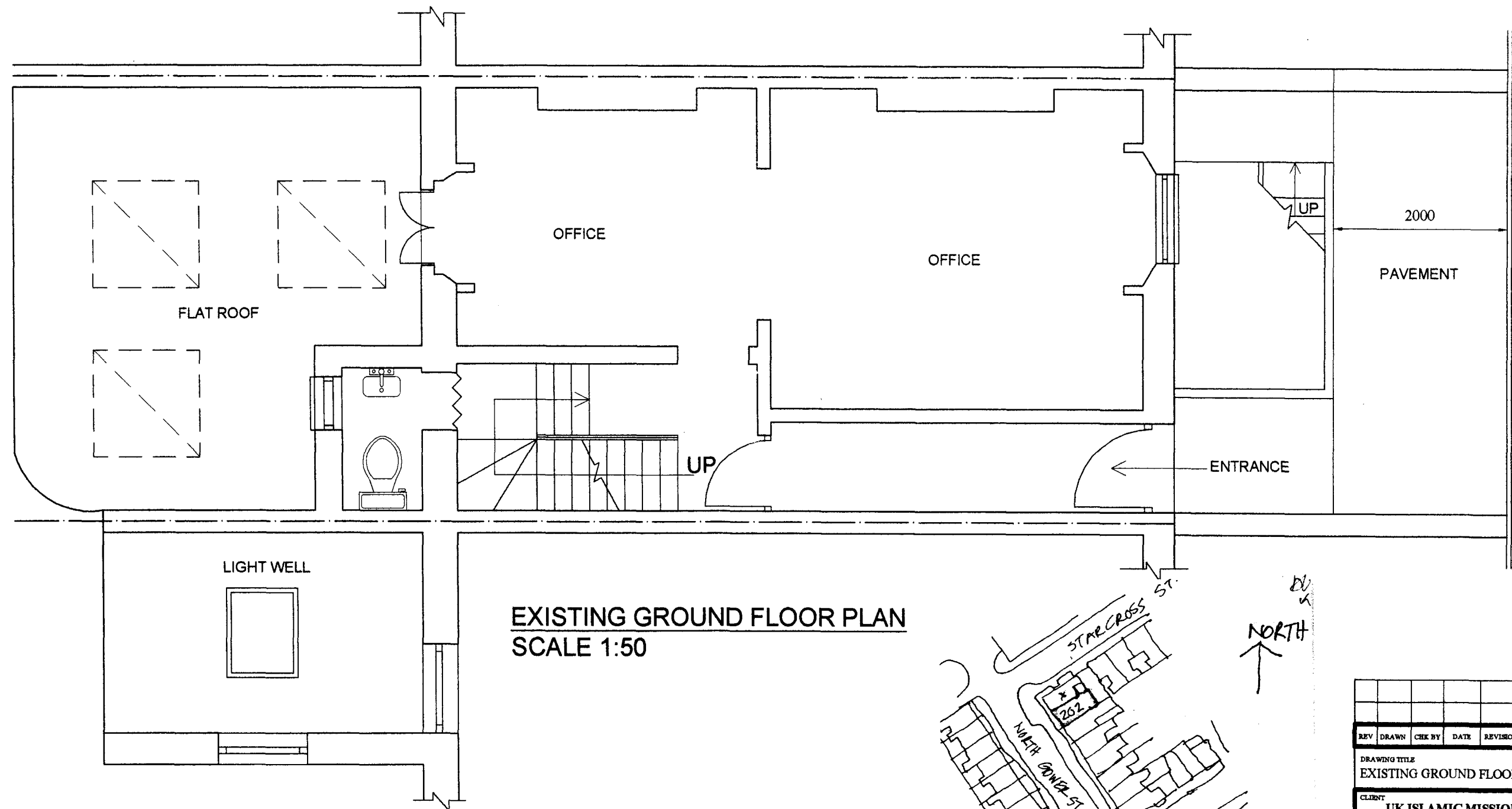

REV	DRAWN	CHEK BY	DATE	REVISION
DRAWING TITLE				
EXISTING GROUND FLOOR PLAN				
CLIENT				
UK ISLAMIC MISSION				
PROJECT				
PROPOSED EXTENSION TO THE REAR ON GROUND FLOOR AT 202 NORTH GOWER STREET, LONDON N1 2LY				
S.MAHMOOD INTERNATIONAL Chartered Architects Planning & Urban Design Suite 106 A, River Bank House One Putney Bridge Approach London SW6 3JD Tel: 020 7384 3995 Fax: 020 7385 6566 E-mail : MahmoodInt@aol.com				
Drawing No. 324 / PL02				Rev
Scale 1:50	Date MARCH 2009	Drawn US		

NOTES

1. THIS DRAWING IS COPYRIGHT OF S. MAHMOOD INTERNATIONAL AND SHOULD NOT BE REPRODUCED WITHOUT WRITTEN APPROVAL.
2. NO DIMENSIONS TO BE SCALED.
3. ALL DIMENSIONS TO BE CHECKED ON SITE ANY DISCREPANCIES BROUGHT TO THE ATTENTION OF THE ARCHITECT IMMEDIATELY.

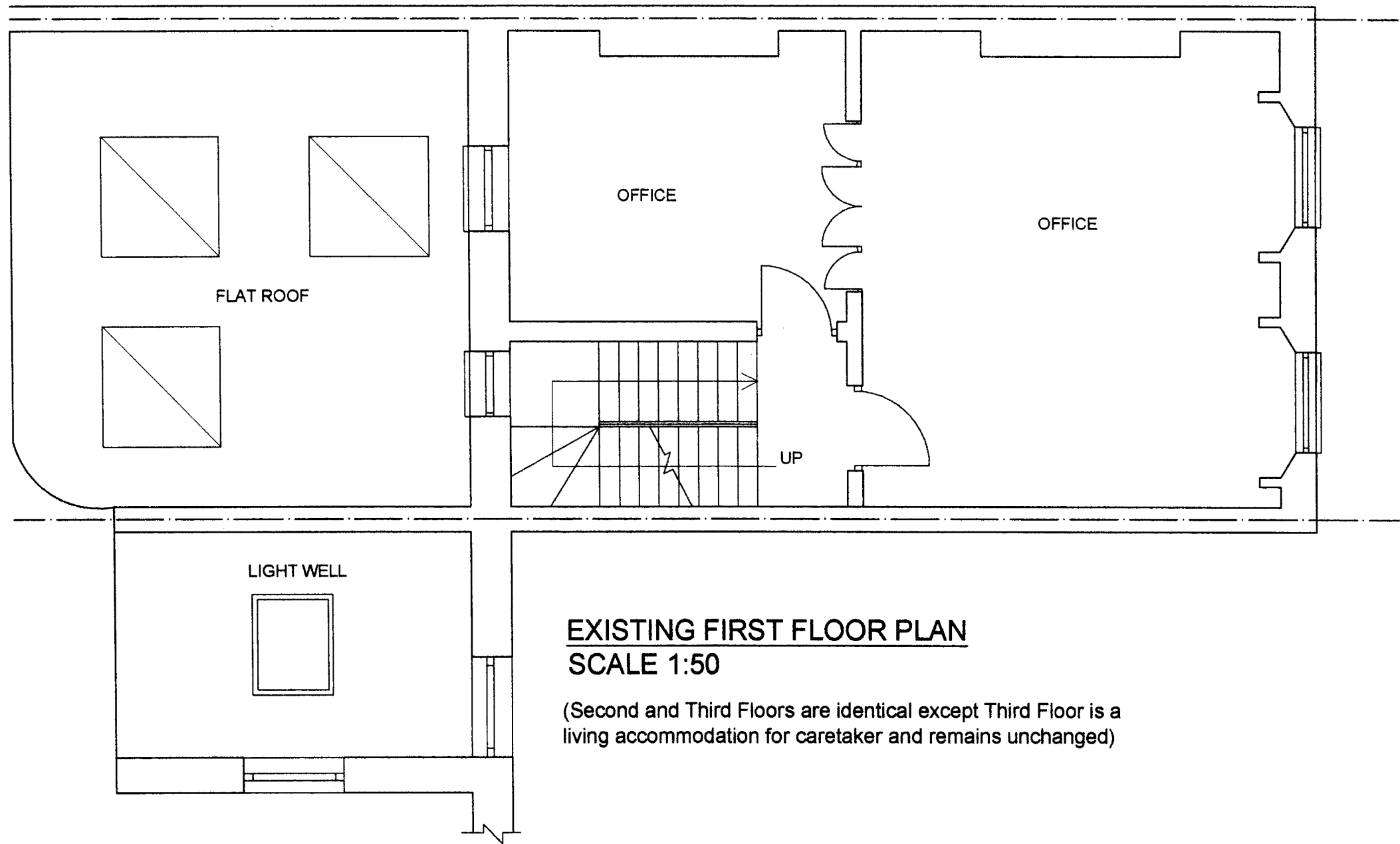

EXISTING FIRST FLOOR PLAN
SCALE 1:50

(Second and Third Floors are identical except Third Floor is a living accommodation for caretaker and remains unchanged)

REV	DRAWN	CHK BY	DATE	REVISION
DRAWING TITLE				
EXISTING FIRST FLOOR PLAN				
CLIENT				
UK ISLAMIC MISSION				
PROJECT				
PROPOSED EXTENSION TO THE REAR ON GROUND FLOOR AT 202 NORTH GOWER STREET, LONDON N1 2LY				
S.MAHMOOD INTERNATIONAL Chartered Architects Planning & Urban Design Suite 106 A, River Bank House One Putney Bridge Approach London SW6 3JD Tel: 020 7384 3995 Fax: 020 7385 6566 E-mail: Mahmoodint@aol.com				
Drawing No.			Rev	
324 / PL03				
Scale	Date	Drawn		
1:50	MARCH 2009	US		

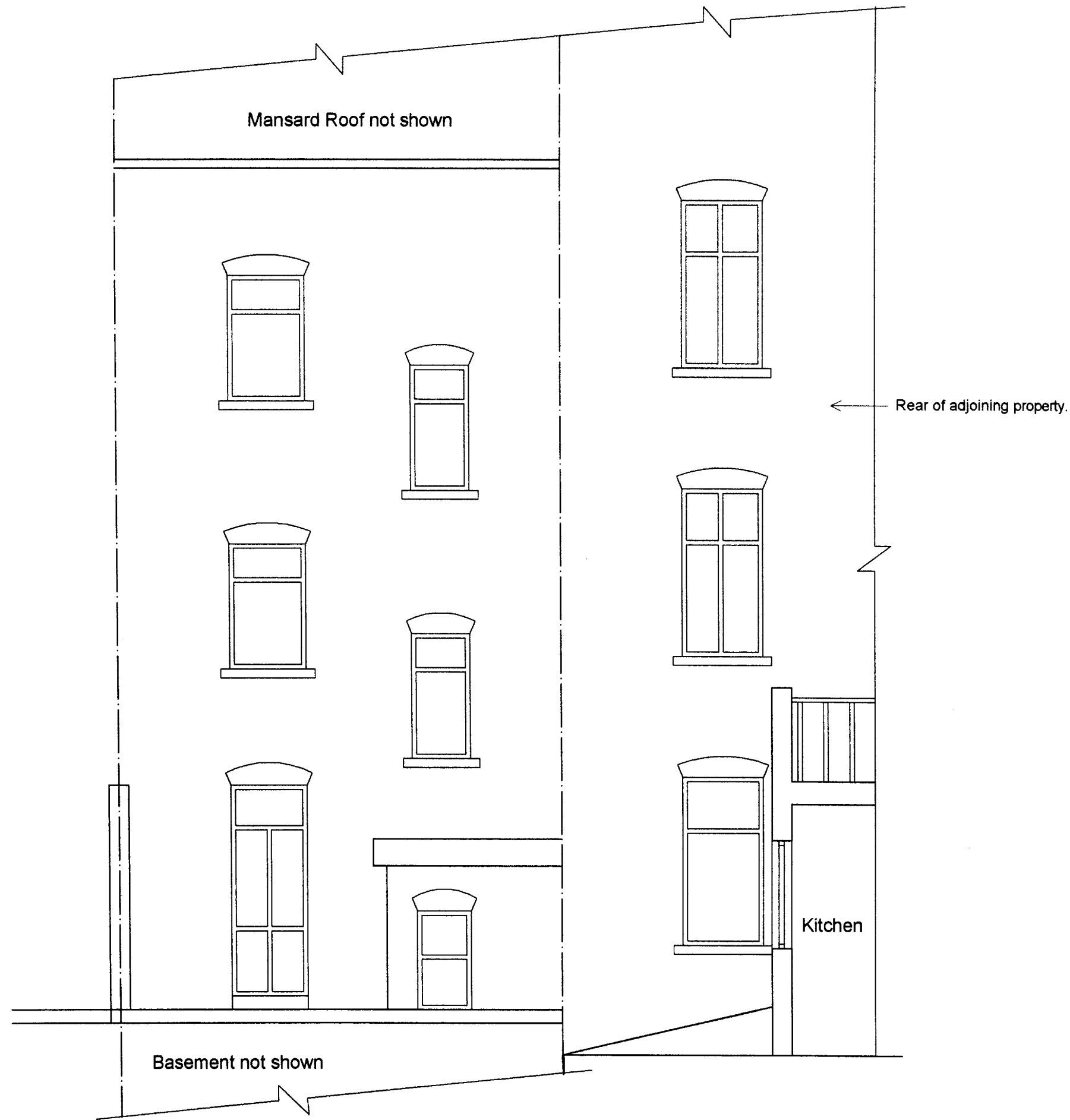

EXISTING REAR ELEVATION
SCALE 1:50

NOTES

1. THIS DRAWING IS COPYRIGHT OF S. MAHMOOD INTERNATIONAL AND SHOULD NOT BE REPRODUCED WITHOUT WRITTEN APPROVAL.
2. NO DIMENSIONS TO BE SCALED.
3. ALL DIMENSIONS TO BE CHECKED ON SITE ANY DISCREPANCIES BROUGHT TO THE ATTENTION OF THE ARCHITECT IMMEDIATELY.

REV	DRAWN	CHK BY	DATE	REVISION
DRAWING TITLE				
EXISTING REAR ELEVATION				
CLIENT				
UK ISLAMIC MISSION				
PROJECT				
PROPOSED EXTENSION TO THE REAR ON GROUND FLOOR AT 202 NORTH GOWER STREET, LONDON N1 2LY				
S. MAHMOOD INTERNATIONAL Chartered Architects Planning & Urban Design Suite 106 A, River Bank House One Putney Bridge Approach London SW6 3JD Tel: 020 7384 3995 Fax: 020 7385 6566 E-mail: MahmoodInt@aol.com				
Drawing No. 324 / PL06				Rev
Scale 1:50	Date MARCH 2009			Drawn US

Assumed Loft, not surveyed
Mansard Roof not surveyed

OFFICE

OFFICE

OFFICE

BASEMENT

GL

NOTES

1. THIS DRAWING IS COPYRIGHT OF S. MAHMOOD INTERNATIONAL AND SHOULD NOT BE REPRODUCED WITHOUT WRITTEN APPROVAL.
2. NO DIMENSIONS TO BE SCALED.
3. ALL DIMENSIONS TO BE CHECKED ON SITE ANY DISCREPANCIES BROUGHT TO THE ATTENTION OF THE ARCHITECT IMMEDIATELY.

← Rear of adjoining property
No. 204B

← Ground Floor extension to
corner building (on Starcross
Street) No. 204

EXISTING REAR SECTION AT B-B'
SCALE 1:50

REV	DRAWN	CHEK BY	DATE	REVISION
DRAWING TITLE				
EXISTING REAR SECTION				
CLIENT				
UK ISLAMIC MISSION				
PROJECT				
PROPOSED EXTENSION TO THE REAR ON GROUND FLOOR AT 202 NORTH GOWER STREET, LONDON NW1 2LY				
S.MAHMOOD INTERNATIONAL Chartered Architects Planning & Urban Design Suite 106 A, River Bank House One Putney Bridge Approach London SW4 3JD Tel: 020 7384 3995 Fax: 020 7385 6566 E-mail: Mahmoodint@aol.com				
Drawing No. 324 / PL08				Rev
Scale 1:50	Date MAY 2009			Drawn US

NOTES

1. THIS DRAWING IS COPYRIGHT OF S. MAHMOOD INTERNATIONAL AND SHOULD NOT BE REPRODUCED WITHOUT WRITTEN APPROVAL.
2. NO DIMENSIONS TO BE SCALED.
3. ALL DIMENSIONS TO BE CHECKED ON SITE ANY DISCREPANCIES BROUGHT TO THE ATTENTION OF THE ARCHITECT IMMEDIATELY.

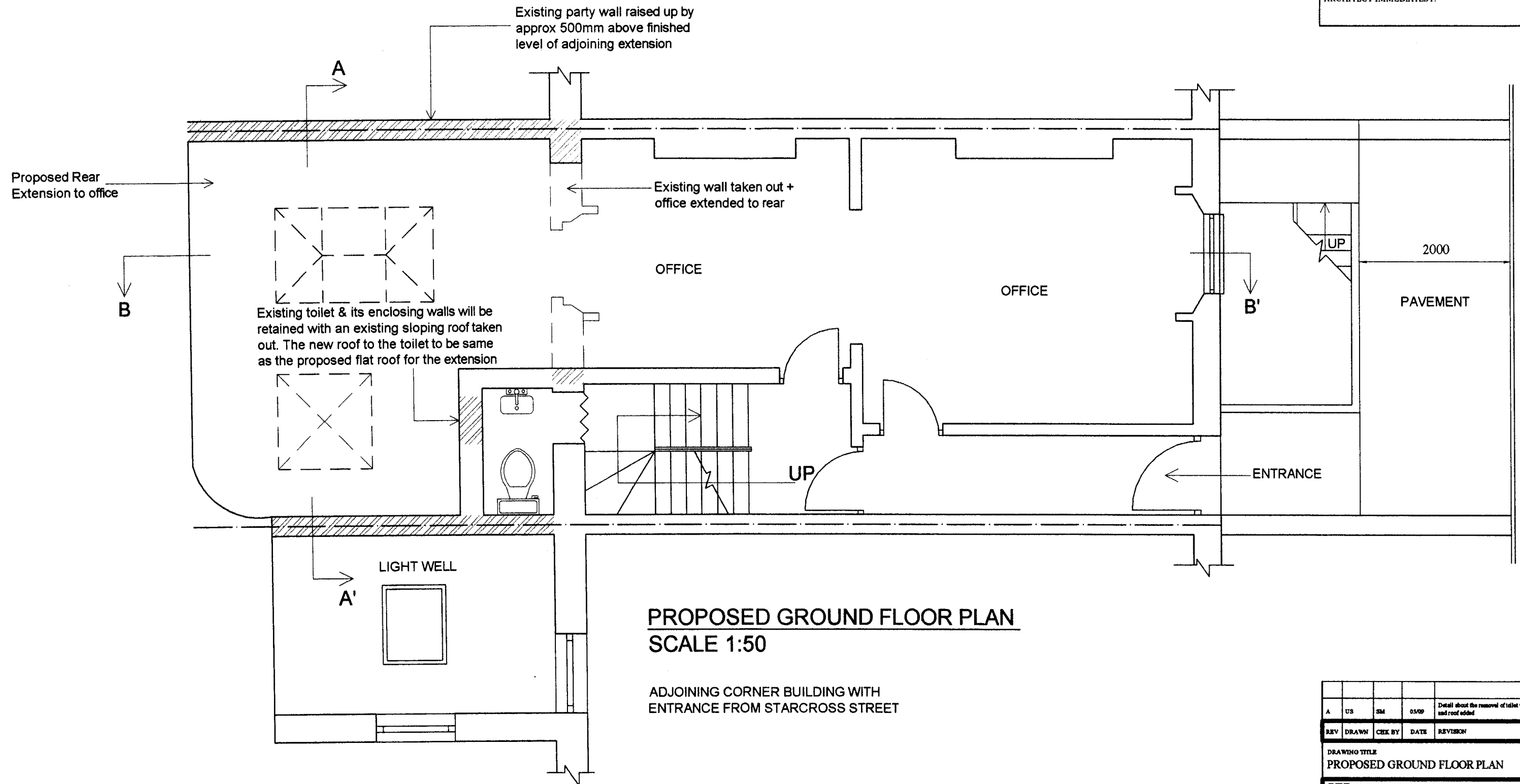

PROPOSED GROUND FLOOR PLAN SCALE 1:50

A	US	SM	05/09	Detail about the removal of toilet window and roof added
REV	DRAWN	CHEK BY	DATE	REVISION
DRAWING TITLE				
PROPOSED GROUND FLOOR PLAN				
CLIENT				
UK ISLAMIC MISSION				
PROJECT				
PROPOSED EXTENSION TO THE REAR ON GROUND FLOOR AT 202 NORTH GOWER STREET, LONDON NW1 2LY				
S.MAHMOOD INTERNATIONAL Chartered Architects Planning & Urban Design Suite 106 A, River Bank House One Putney Bridge Approach London SW6 3JD Tel: 020 7384 3995 Fax: 020 7385 6566 E-mail: MahmoodInt@aol.com				
Drawing No.		324 / PL04 A		Rev A
Scale	Date		Drawn	
1:50	MAY 2009		US	

NOTES

1. THIS DRAWING IS COPYRIGHT OF S. MAHMOOD INTERNATIONAL AND SHOULD NOT BE REPRODUCED WITHOUT WRITTEN APPROVAL.
2. NO DIMENSIONS TO BE SCALED.
3. ALL DIMENSIONS TO BE CHECKED ON SITE ANY DISCREPANCIES BROUGHT TO THE ATTENTION OF THE ARCHITECT IMMEDIATELY.

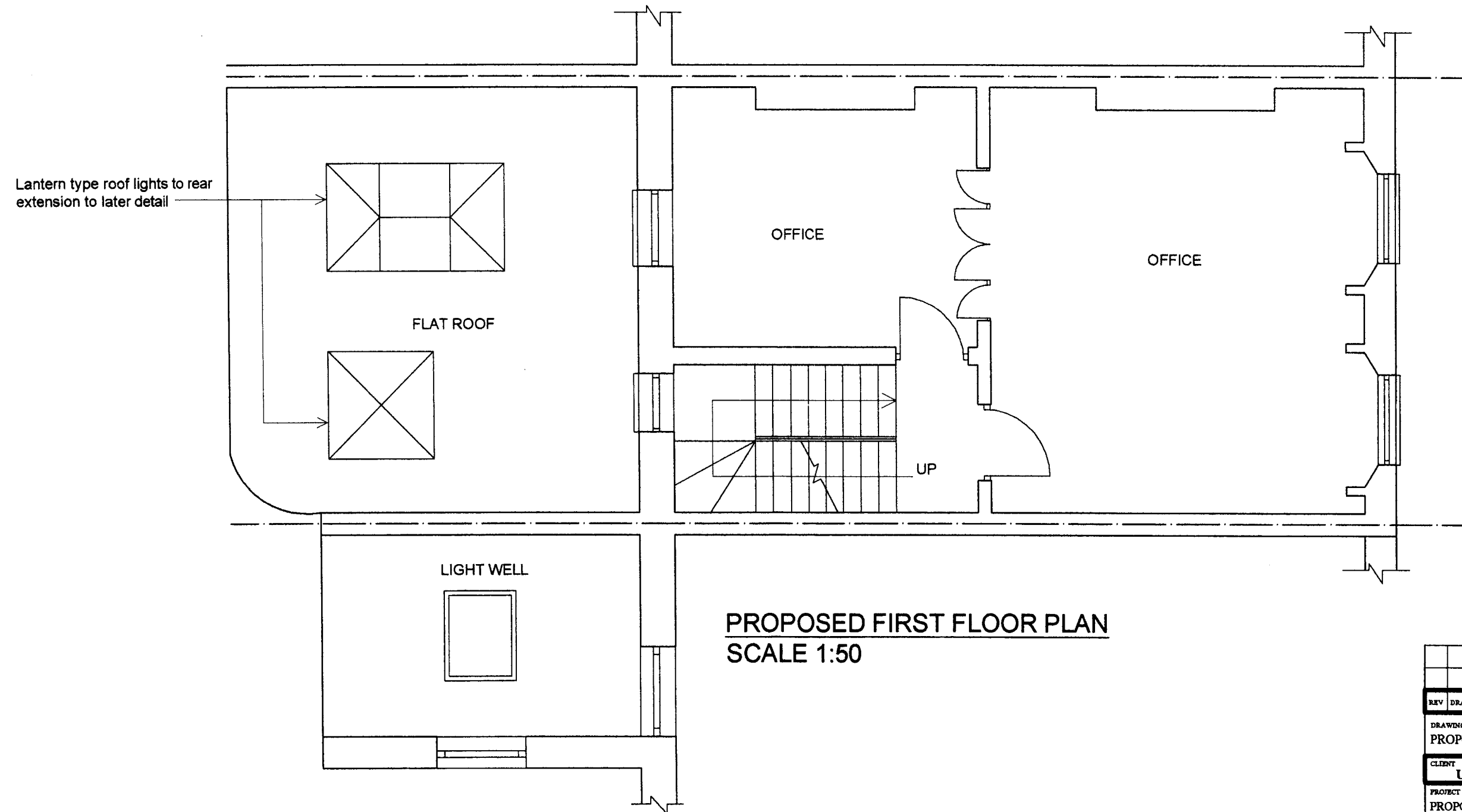

REV	DRAWN	CHK BY	DATE	REVISION
DRAWING TITLE				
PROPOSED FIRST FLOOR PLAN				
CLIENT				
UK ISLAMIC MISSION				
PROJECT				
PROPOSED EXTENSION TO THE REAR ON GROUND FLOOR AT 202 NORTH GOWER STREET, LONDON N1 2LY				
S.MAHMOOD INTERNATIONAL Chartered Architects Planning & Urban Design Suite 106 A, River Bank House One Putney Bridge Approach London SW6 3JD Tel: 020 7384 3995 Fax: 020 7385 6566 E-mail : MahmoodInt@aol.com				
Drawing No. 324 / PL05				Rev
Scale 1:50	Date MARCH 2009			Drawn US

NOTES

1. THIS DRAWING IS COPYRIGHT OF S. MAHMOOD INTERNATIONAL AND SHOULD NOT BE REPRODUCED WITHOUT WRITTEN APPROVAL.
2. NO DIMENSIONS TO BE SCALED.
3. ALL DIMENSIONS TO BE CHECKED ON SITE ANY DISCREPANCIES BROUGHT TO THE ATTENTION OF THE ARCHITECT IMMEDIATELY.

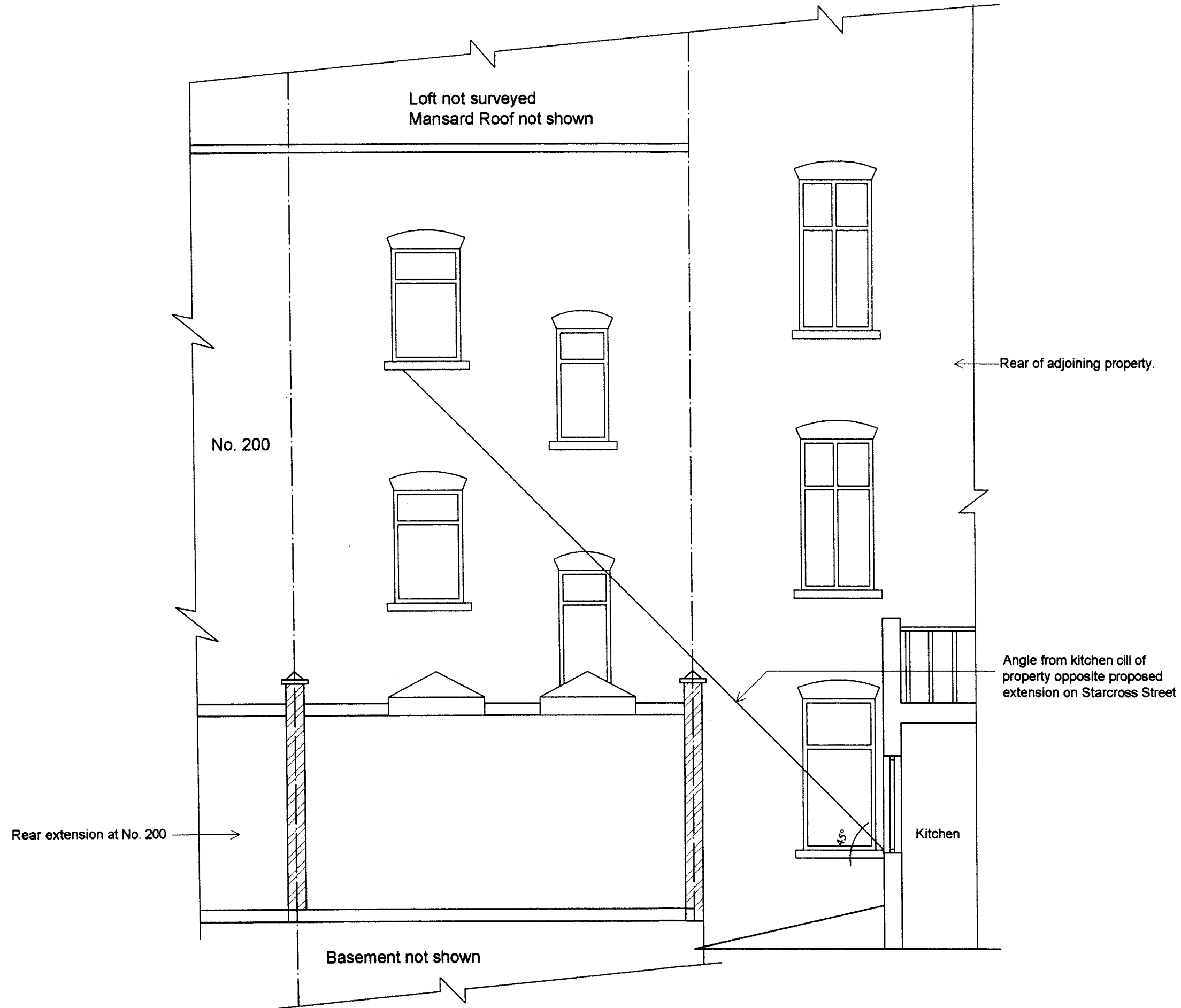

PROPOSED REAR ELEVATION / SECTION A-A'
SCALE 1:50

REV	DRAWN	CHK BY	DATE	REVISION
DRAWING TITLE				
PROPOSED REAR ELEVATION				
CLIENT				
UK ISLAMIC MISSION				
PROJECT				
PROPOSED EXTENSION TO THE REAR ON GROUND FLOOR AT 202 NORTH GOWER STREET, LONDON NW1 2LY				
S. MAHMOOD INTERNATIONAL Chartered Architects Planning & Urban Design Suite 106 A, River Bank House One Putney Bridge Approach London SW6 3JD Tel: 020 7384 3995 Fax: 020 7385 6566 E-mail: Mahmoodint@aol.com				
Drawing No. 324 / PL07				Rev
Scale 1:50	Date MARCH 2009		Drawn US	

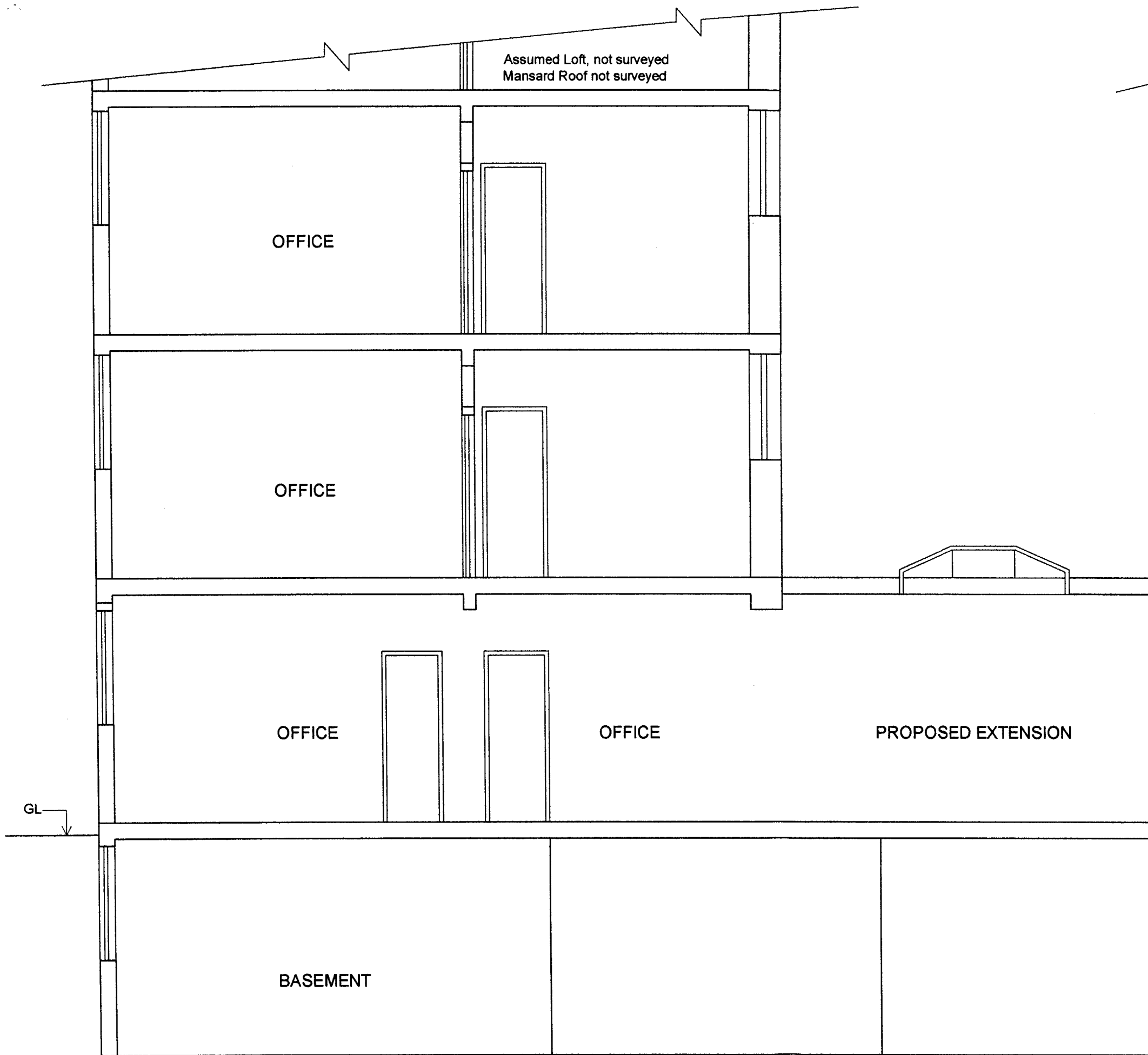

NOTES

1. THIS DRAWING IS COPYRIGHT OF S. MAHMOOD INTERNATIONAL AND SHOULD NOT BE REPRODUCED WITHOUT WRITTEN APPROVAL.
2. NO DIMENSIONS TO BE SCALED.
3. ALL DIMENSIONS TO BE CHECKED ON SITE ANY DISCREPANCIES BROUGHT TO THE ATTENTION OF THE ARCHITECT IMMEDIATELY.

← Rear of adjoining property
No. 204B

PROPOSED REAR SECTION AT B-B'
SCALE 1:50

REV	DRAWN	CHEK BY	DATE	REVISION
DRAWING TITLE				
PROPOSED REAR SECTION				
CLIENT				
UK ISLAMIC MISSION				
PROJECT				
PROPOSED EXTENSION TO THE REAR ON GROUND FLOOR AT 202 NORTH GOWER STREET, LONDON NW1 2LY				
S.MAHMOOD INTERNATIONAL Chartered Architects Planning & Urban Design Suite 106 A, River Bank House One Putney Bridge Approach London SW6 3JD Tel: 020 7384 3995 Fax: 020 7385 6566 E-mail: Mahmoodint@aol.com				
Drawing No. 324 / PL09				Rev
Scale 1:50	Date MAY 2009		Drawn US	