

40 Queens Grove drawings as approved and proposed based on planning permission "granted subject to conditions and a Section 106 legal agreement" on 07.08.08.
Reference: 2008/0679/P

40 Queens Grove rear extension also indicated as per planning permission granted on 26.08.05
Reference: 2005/2482/P

41 Queens Grove drawings as approved based on planning permission granted on 22.11.07
Reference: 2007/3397/P

42 Queens Grove drawings as existing based on planning permission granted on 30.05.07
Reference: 2007/1850/P

Approved structure as per 2008/1365/P
(work has commenced on site)

Demolition lines of original building

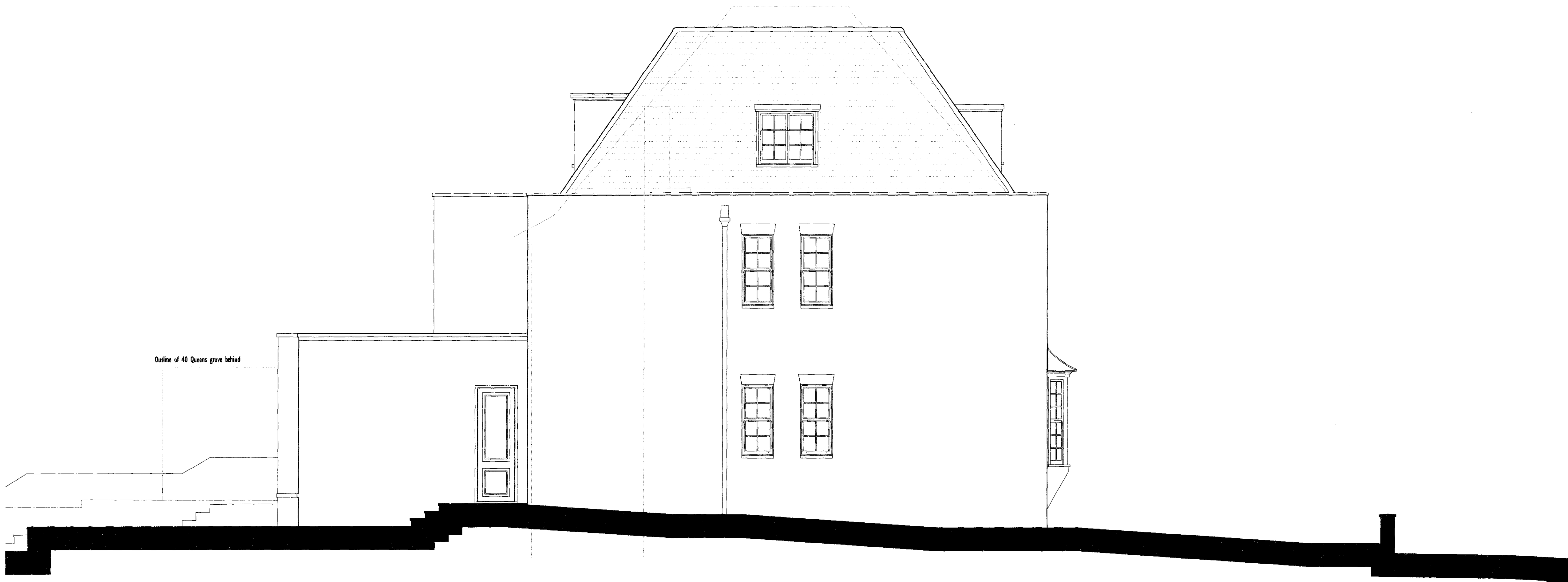

APPROVED ELEVATION TO 42 QUEEN'S GROVE

SCALE: 1:50 @A1

W O L F F
ARCHITECTS

16 lambton place
nottmng hill
london w11 2sh
tel 02072293125
fax 02072293257
info@wolffarchitects.co.uk

NOTES:

This drawing is protected under Copyright and at no time should any portion of this drawing be reproduced or copied without the permission of the Architect. (Design Copyright Act 1988)

This drawings must not be used for purposes other than that for which it is provided. It is supplied without liability for any errors or omissions.

Do not scale from this drawing, all dimensions to be checked on site. All drawings subject to Statutory Authority Approval.

NO:

REV:

0

A

First Issue
Revised to 'Approved' status following Camden Planning request

DATE:

18.11.08

14.01.09

NO:

REV:

DATE:

STATUS:

PLANNING

DATE:

18.11.08

SCALE:

1:50 @A1

DWG NO:

0601-PL-134

REV NO:

A

41 Queen's Grove, St Johns Wood,
London, NW8 6HH

Approved elevations:
Elevation to 42 Queen's Grove