

Ground Floor Existing SCALE 1:100

1st Floor Existing SCALE 1:100

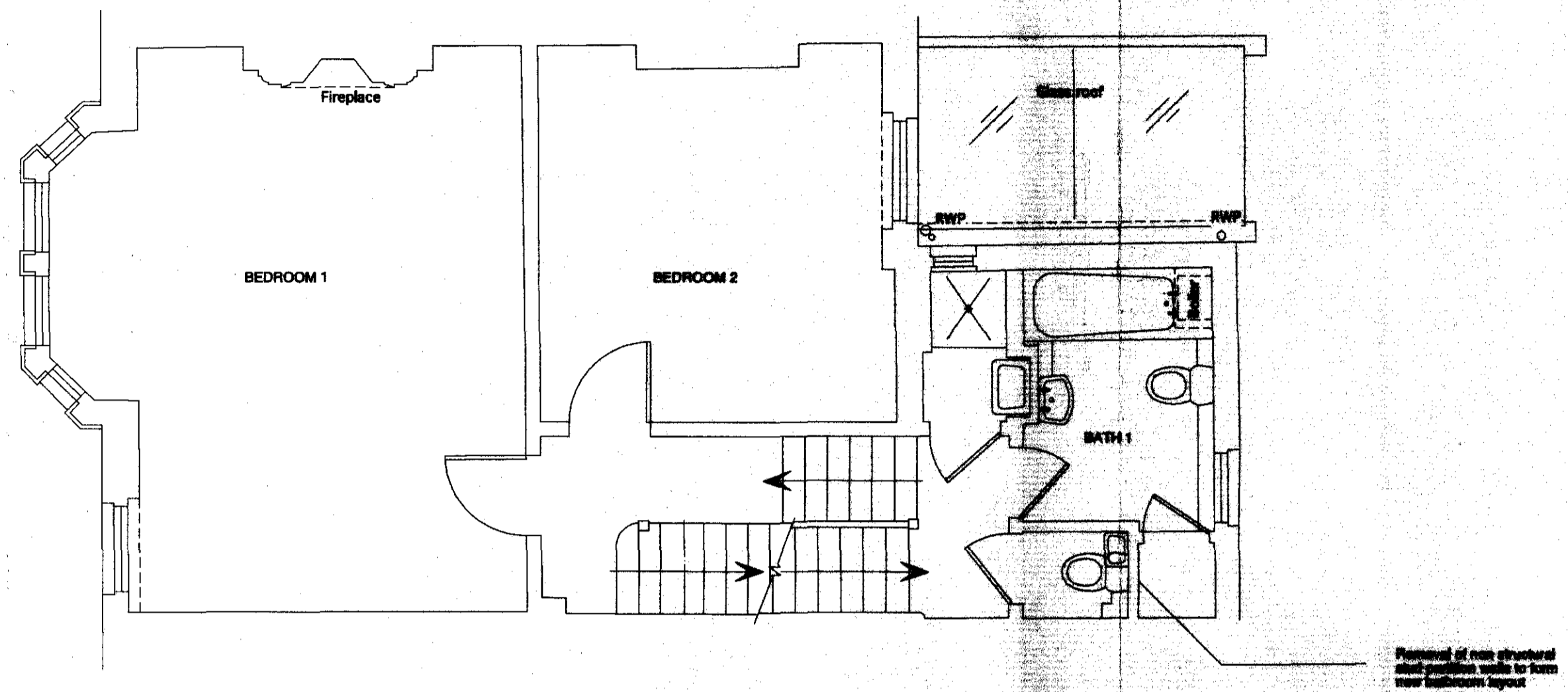
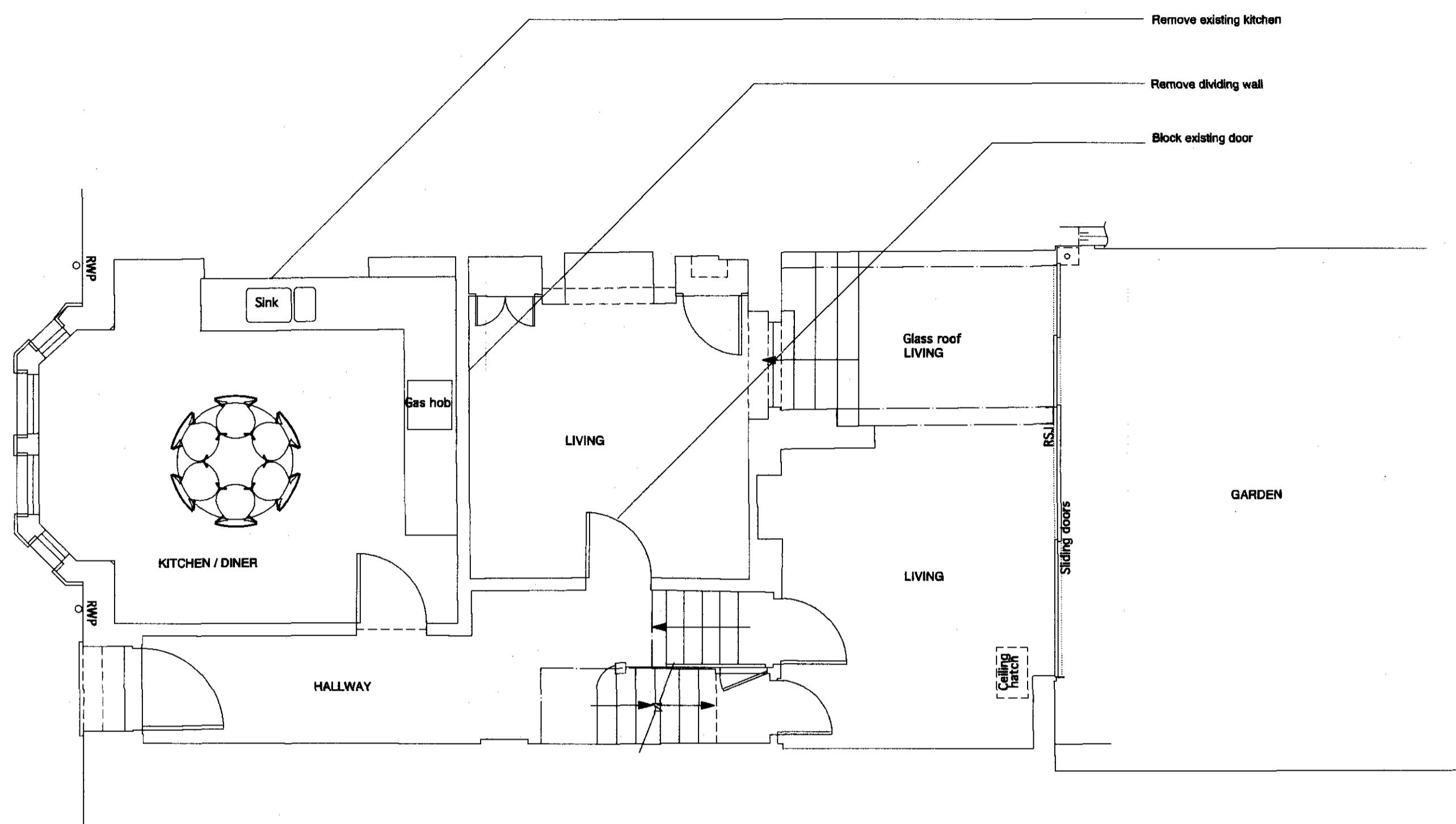

Ground Floor - Proposed

1st Floor - Proposed

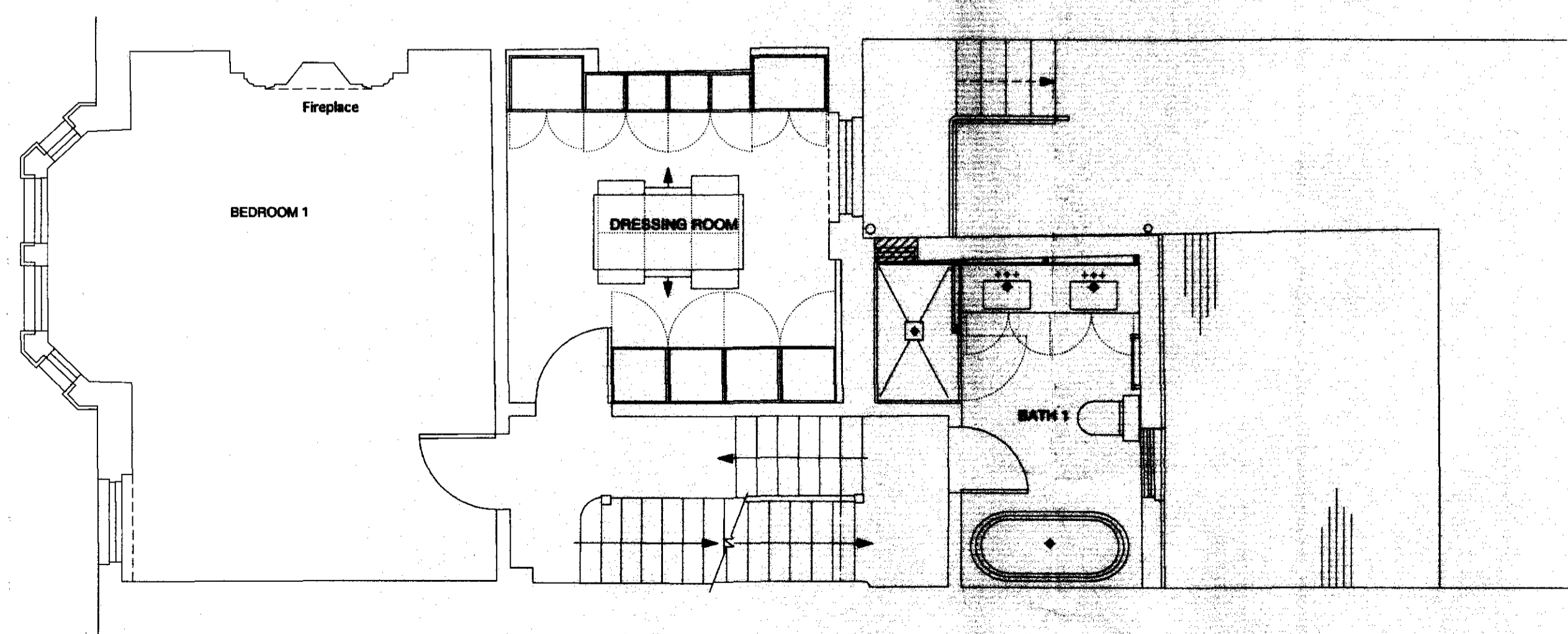
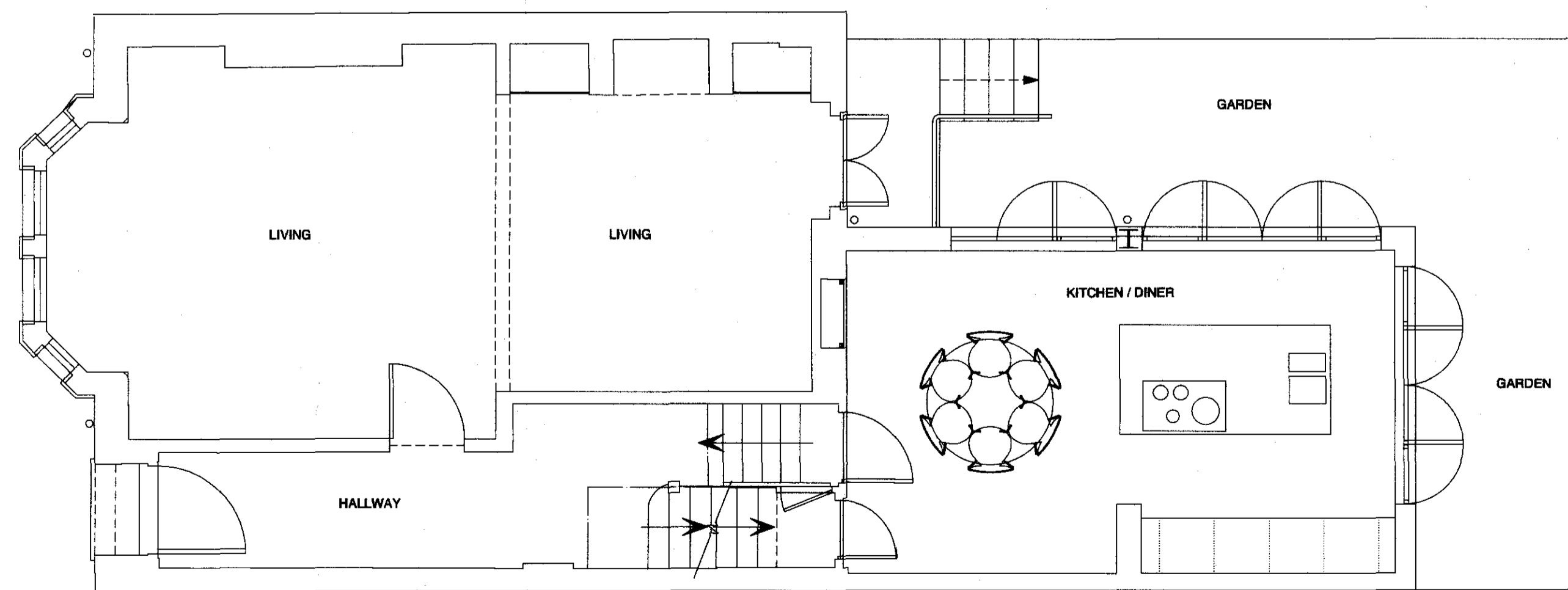

Client:	Jenny Packham	Date:	01/04/2009	Scale:	1:50 @ A1
	Location:		11 Heath Hurst Road NW3		Dwg. No.:
Title:	Floor plans - Ground & 1st Floor	Status:	For Comment		
			<p><b>Dewhurst Design ©</b>          2nd floor, 32 Great Sutton Street          London EC1V 0NB</p>		