

ELEVATION 'X'

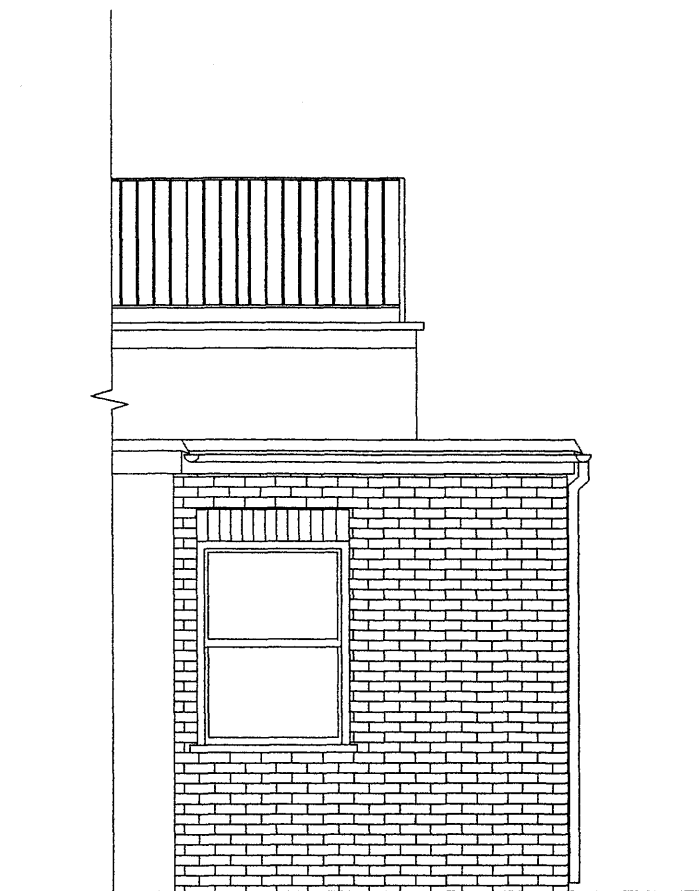

ELEVATION 'Y'

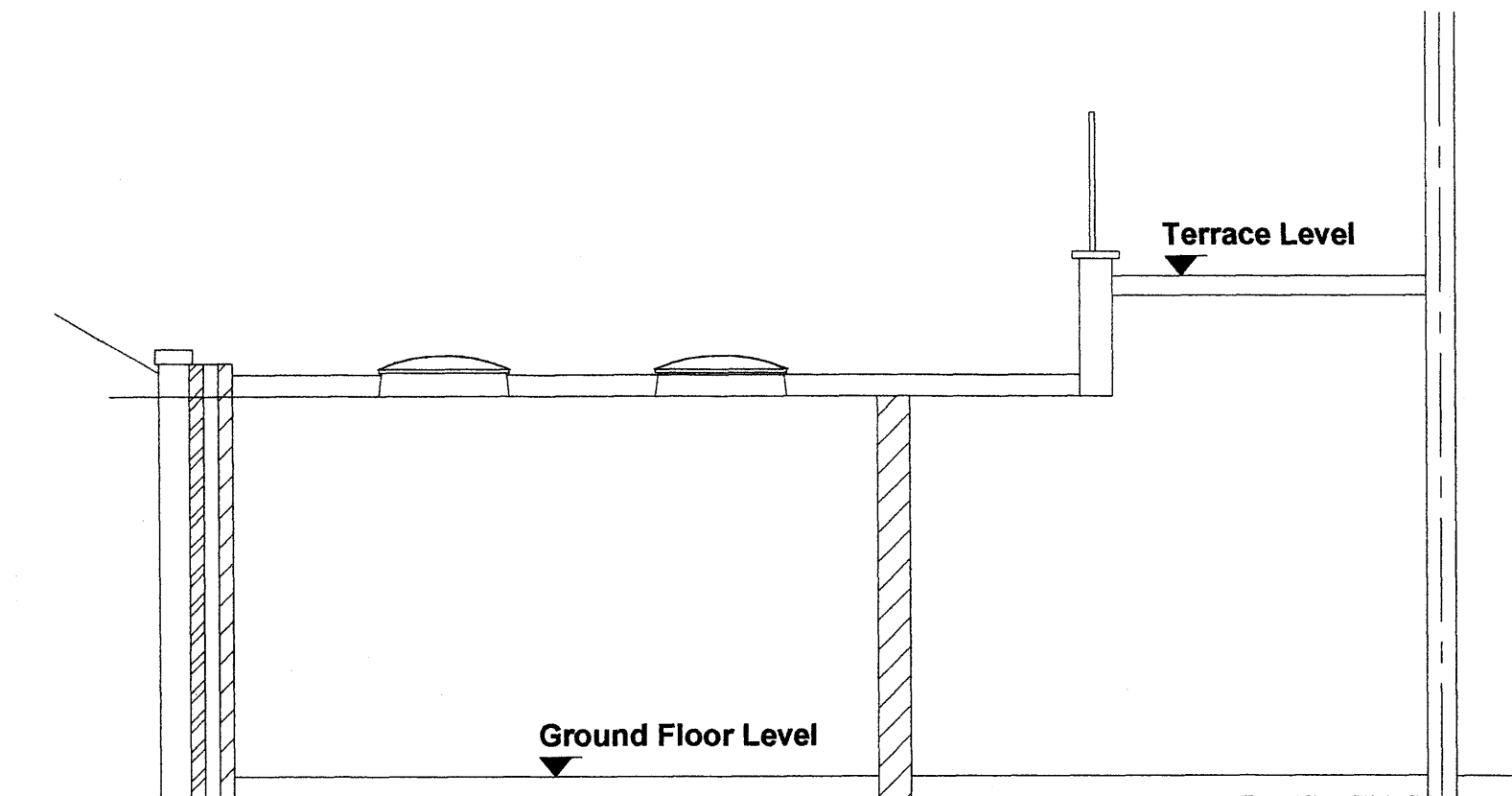

PROPOSED CROSS SECTION

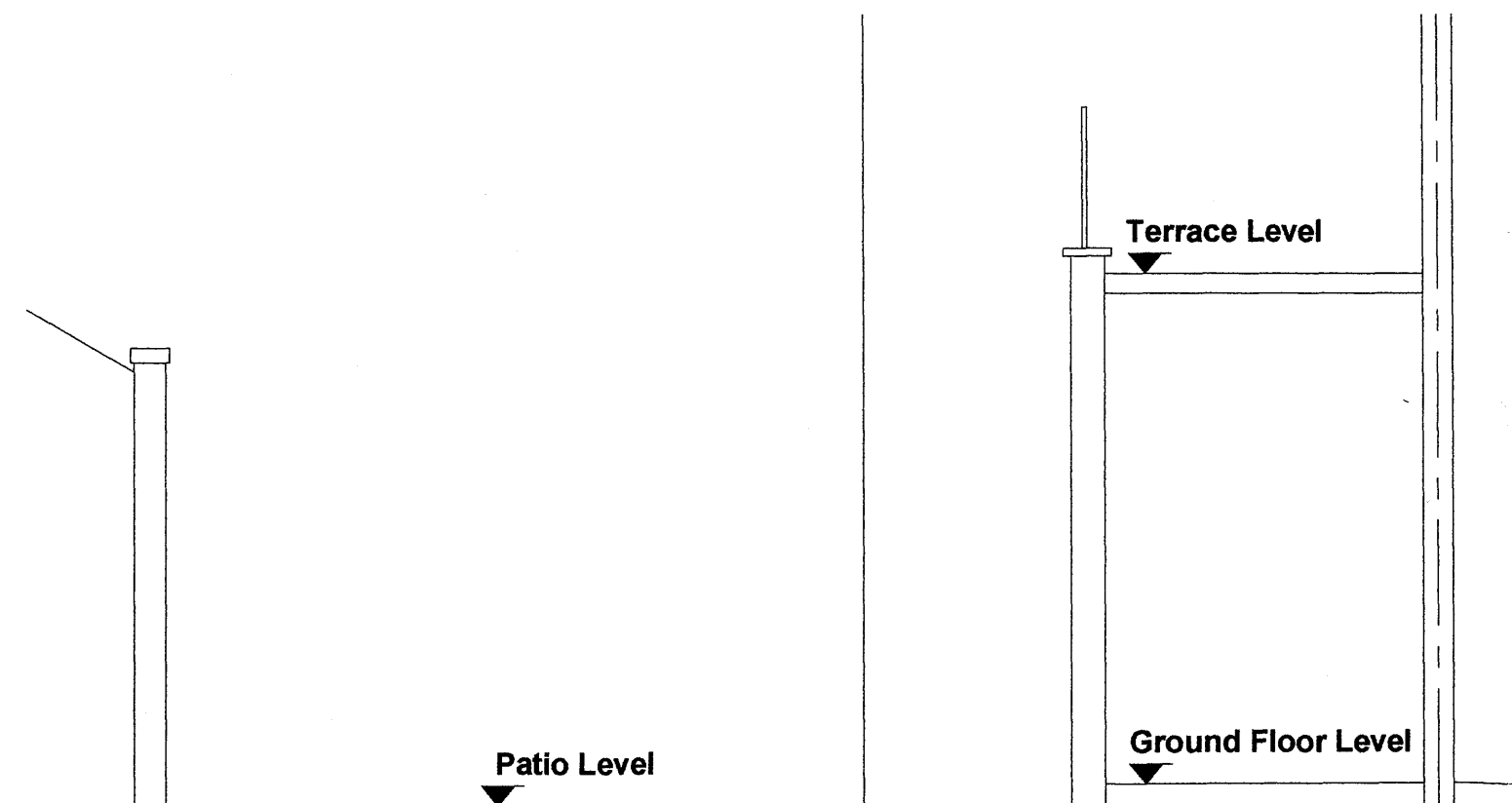

EXISTING CROSS SECTION

RECEIVED
09 JUN 2009

TECON Ltd.
Consulting Civil & Structural Engineers

116A High Street
Edgware, Middlesex, HA8 7EL.
TEL: 020 8951 5100 FAX: 020 8905 6838

NOTES:

NOT FOR CONSTRUCTION

Client

Job Title

172 GOLDHURST TERRACE
LONDON NW6 3HN.

Scale

1 : 50.

Drawn by

G.S.K.

Date

May 2009.

Drawing Title

EXISTING & PROPOSED
REAR ELEVATIONS

Drawing No.

5322

P

06

DATE