

© NOTE:
All new joinery, plasterwork etc. to be to correct historical detail. New work to be in accordance with the Building Regulation and to the approval of the Local Authority.

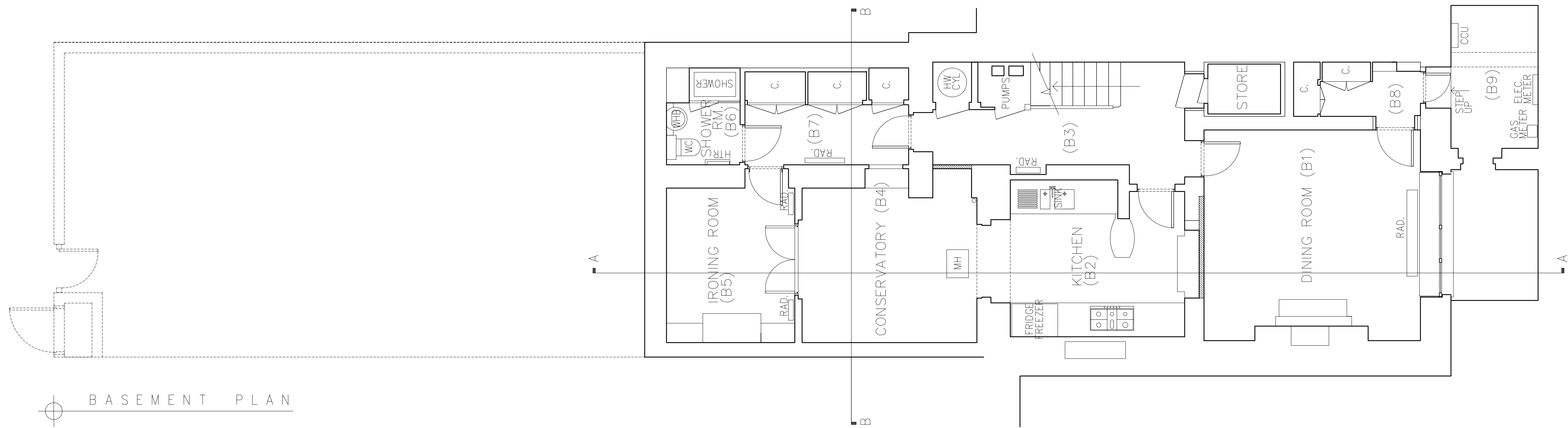

REVISIONS

KERR PARKER ASSOCIATES LTD

THE GRAMARY, COPPED HALL, NORTH STIFFORD, ESSEX RM16 5UE
TEL: 01255 977731

DRAWING 8 ST KATHARINE'S PRECINCT, REGENTS PARK, NW1. EXISTING BASEMENT FLOOR PLAN	DATE 01/08/08
SCALE 1:50 @ A1	CHECKED
DRAWN DA	REV.
DRAWING NO. E02-BASE	REV.