

Do not scale. Work to annotated dimensions only. Read drawings in conjunction with relevant consultants drawings.  
Confirm all dimensions before commencement of work prior to off site fabrication.

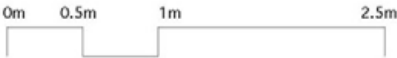

Do not scale. Work to annotated dimensions only. Read drawings in conjunction with relevant consultants drawings.  
Confirm all dimensions before commencement of work prior to off site fabrication.

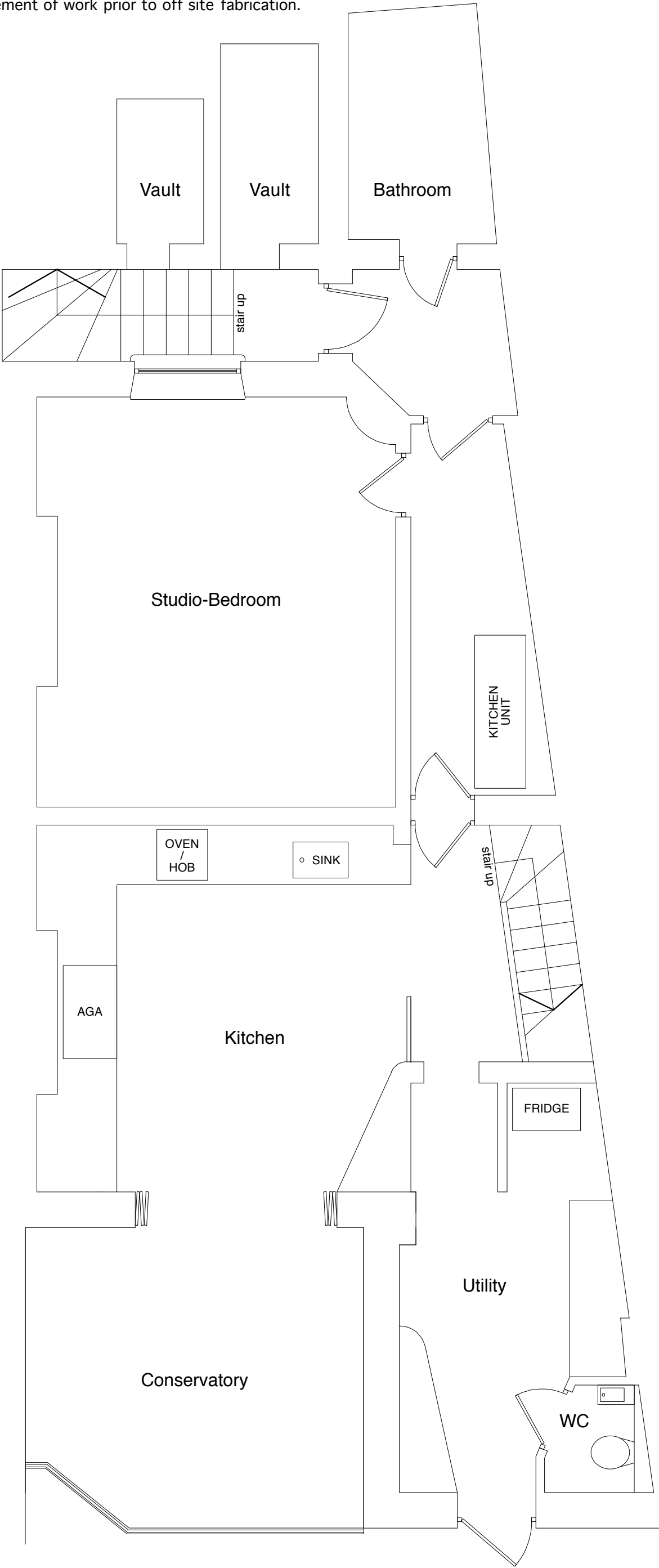
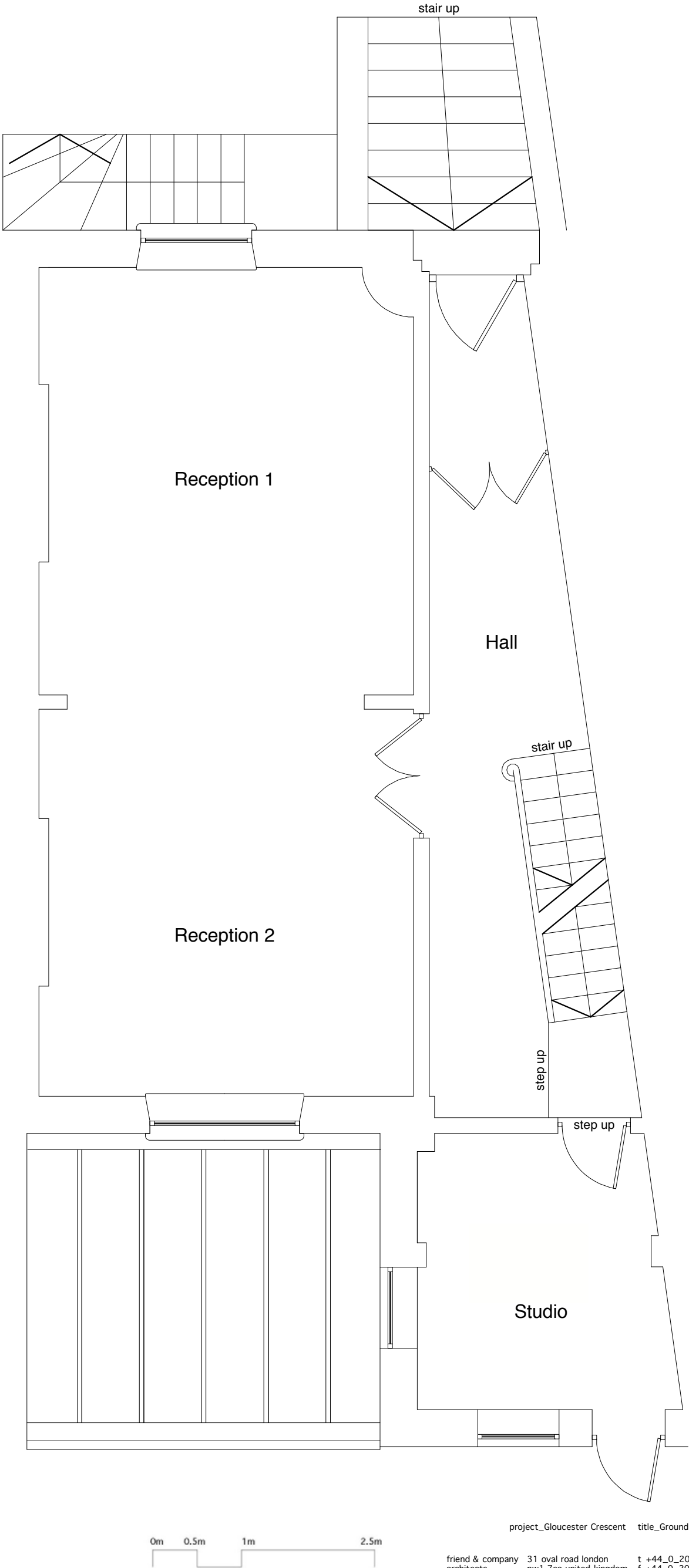

003

Do not scale. Work to annotated dimensions only. Read drawings in conjunction with relevant consultants drawings.  
Confirm all dimensions before commencement of work prior to off site fabrication.

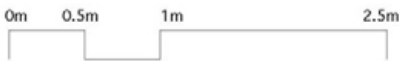
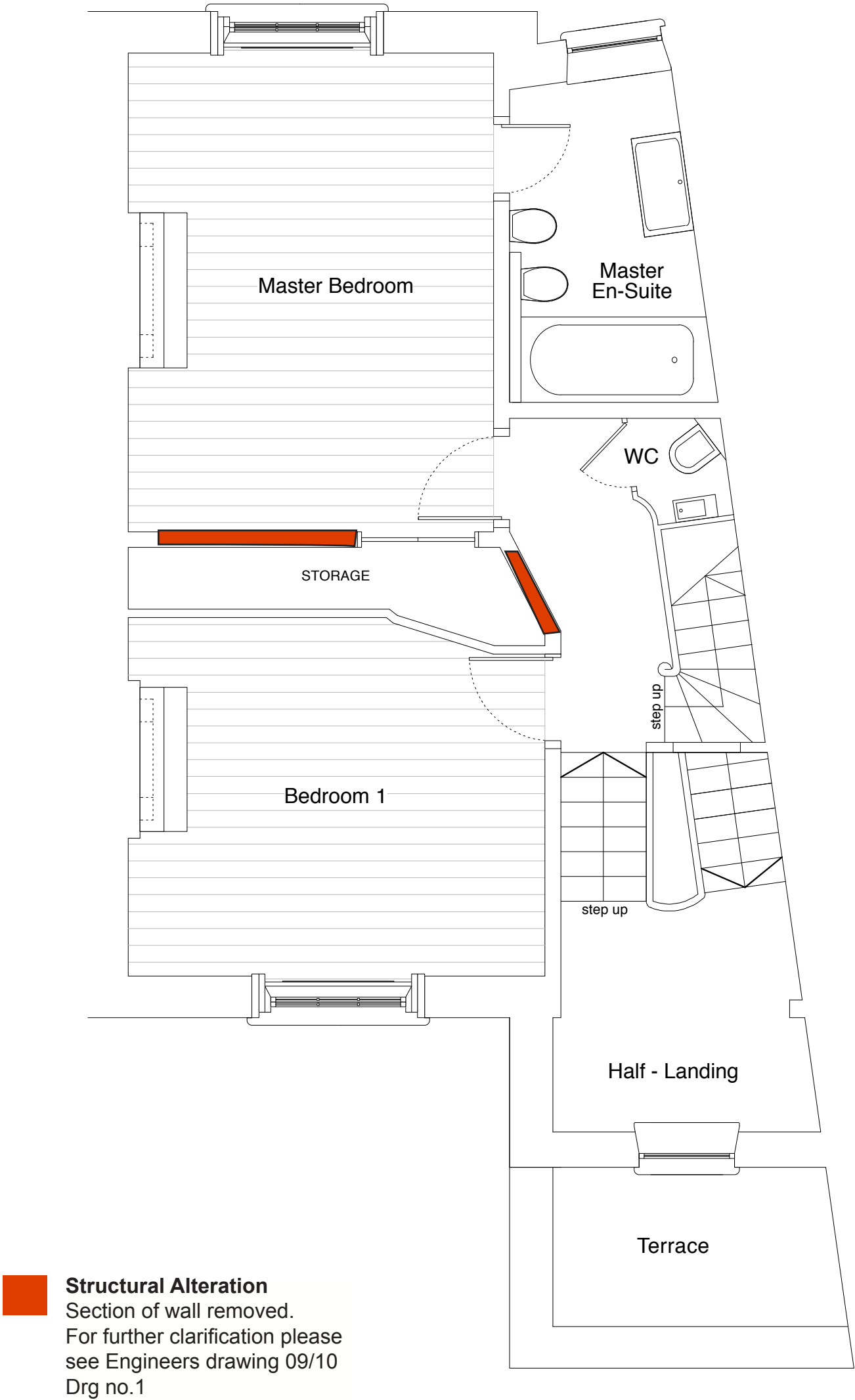

Do not scale. Work to annotated dimensions only. Read drawings in conjunction with relevant consultants drawings.  
Confirm all dimensions before commencement of work prior to off site fabrication.

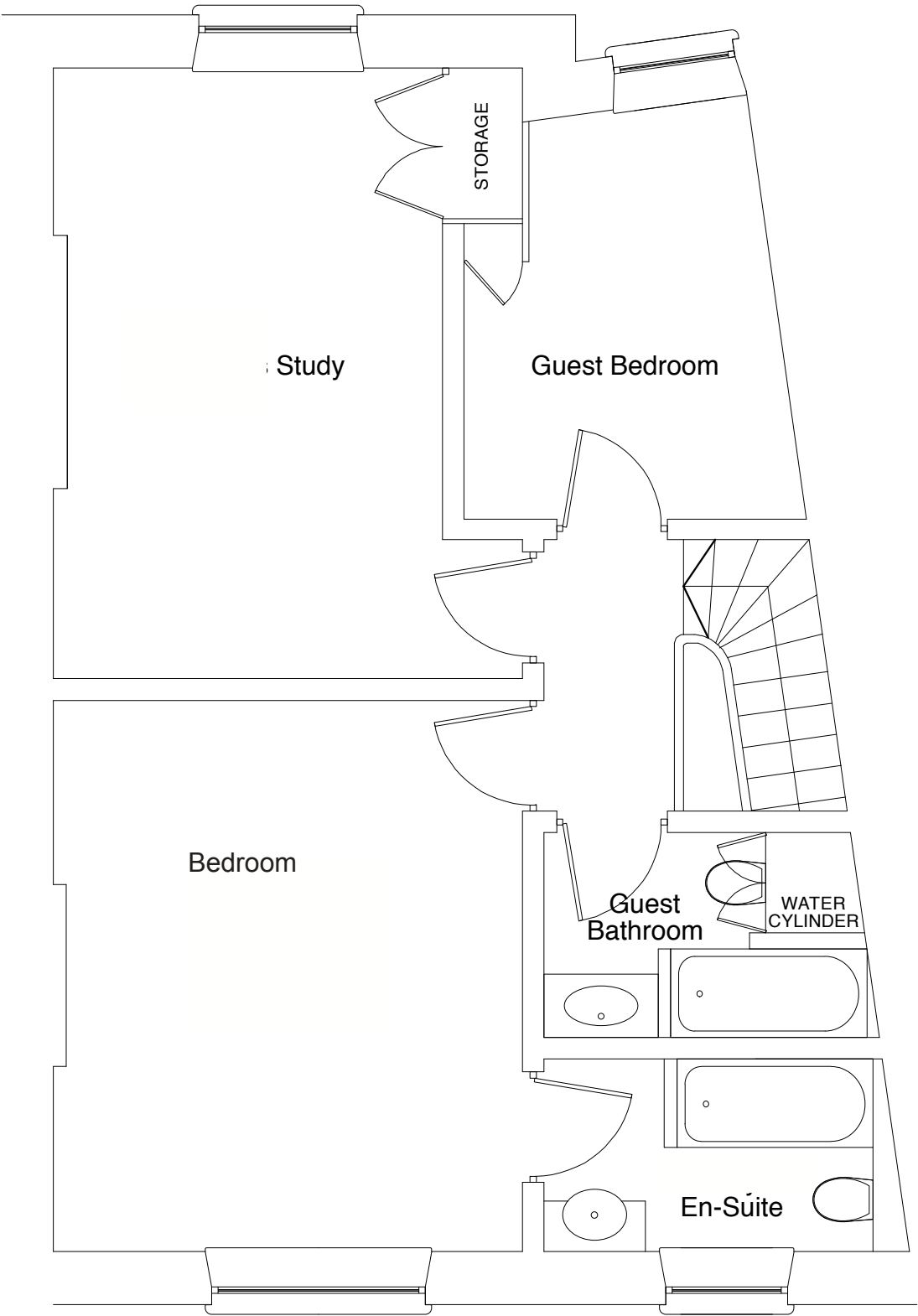

Do not scale. Work to annotated dimensions only. Read drawings in conjunction with relevant consultants drawings.  
Confirm all dimensions before commencement of work prior to off site fabrication.

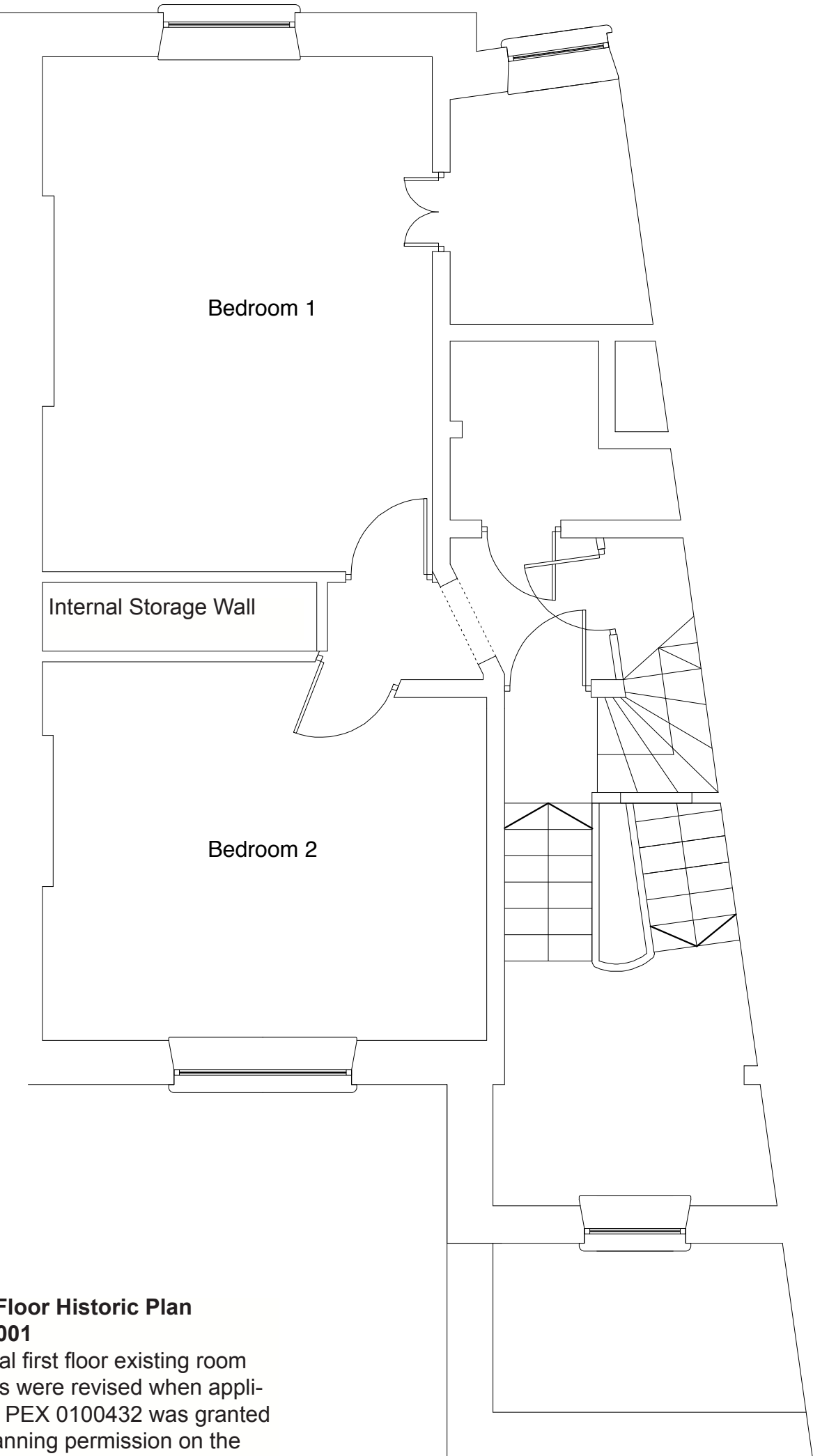

**First Floor Historic Plan  
Pre-2001**  
Original first floor existing room  
layouts were revised when appli-  
cation PEX 0100432 was granted  
full planning permission on the  
11.09.2001.

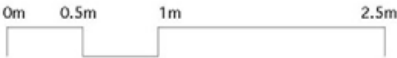

1:50 Scale Proposed Plan First Floor

Drawing 007

Structural alterations on first floor to consolidate storage, reinstate single point of entry from staircase and reinstate symmetry to first floor fireplaces in front and rear rooms.

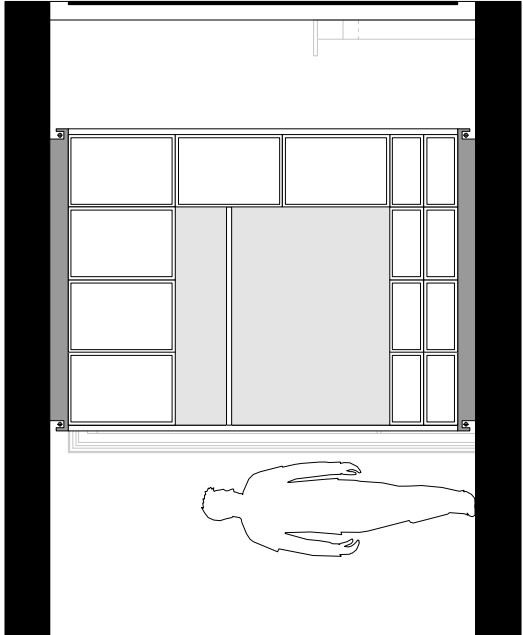
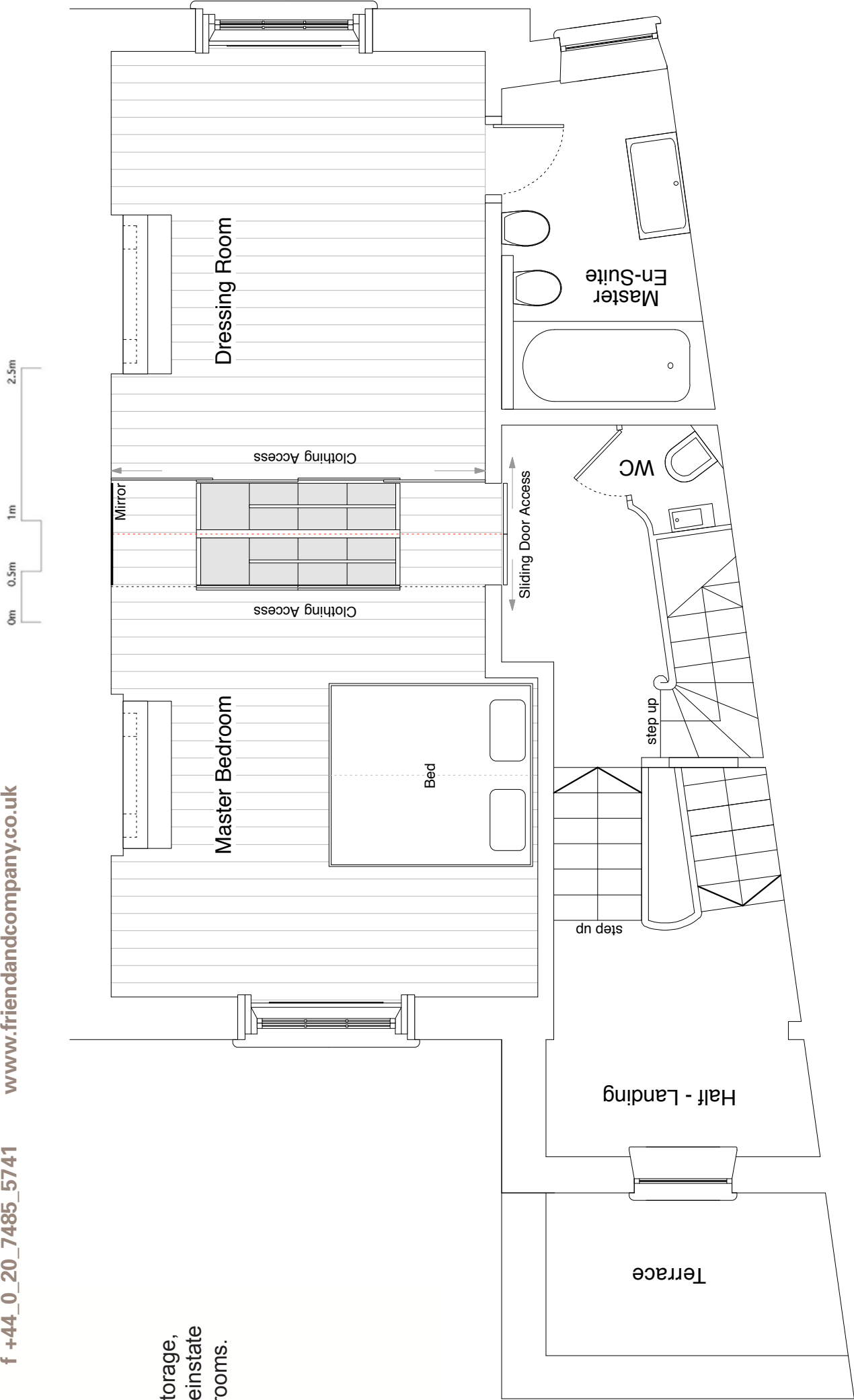

SECTIONAL ELEVATION  
OF CLOTHING UNIT

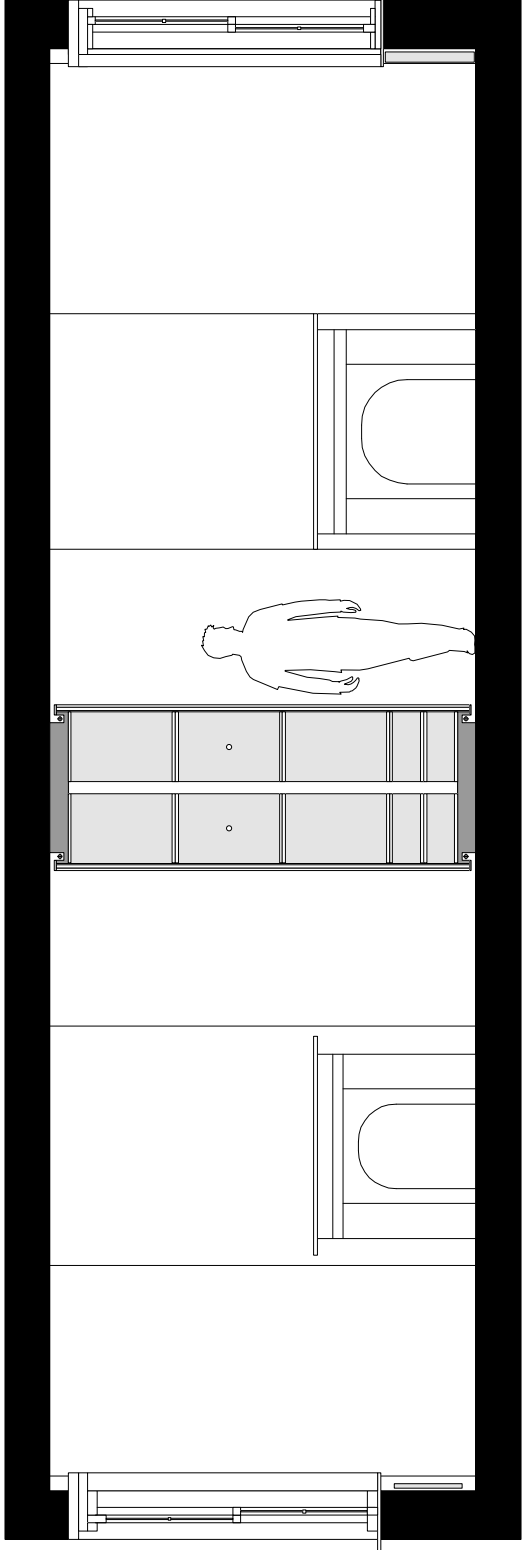

LONG SECTIONAL ELEVATION OF CLOTHING UNIT

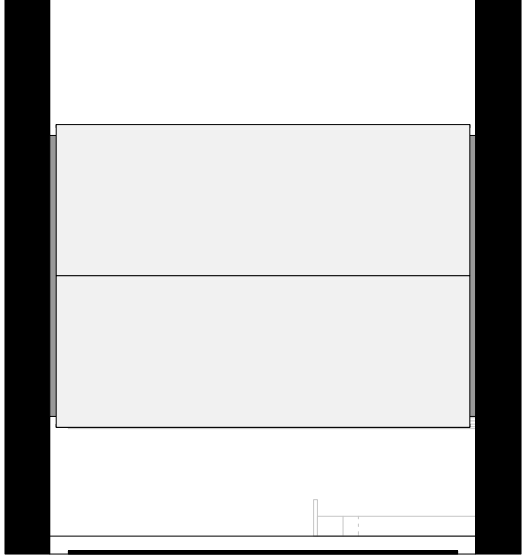

ELEVATION OF CLOTHING UNIT

15 GLOUCESTER CRESCENT  
NW1  
FIRST FLOOR ALTERATIONS  
Job No. DRG. No  
09/10 1

**TIMOTHY GEORGE**  
Chartered Structural Engineer  
188 SOUTHGATE ROAD LONDON N1 3HU  
Phone: 0207 254 1019 Fax: 0207 241 6449

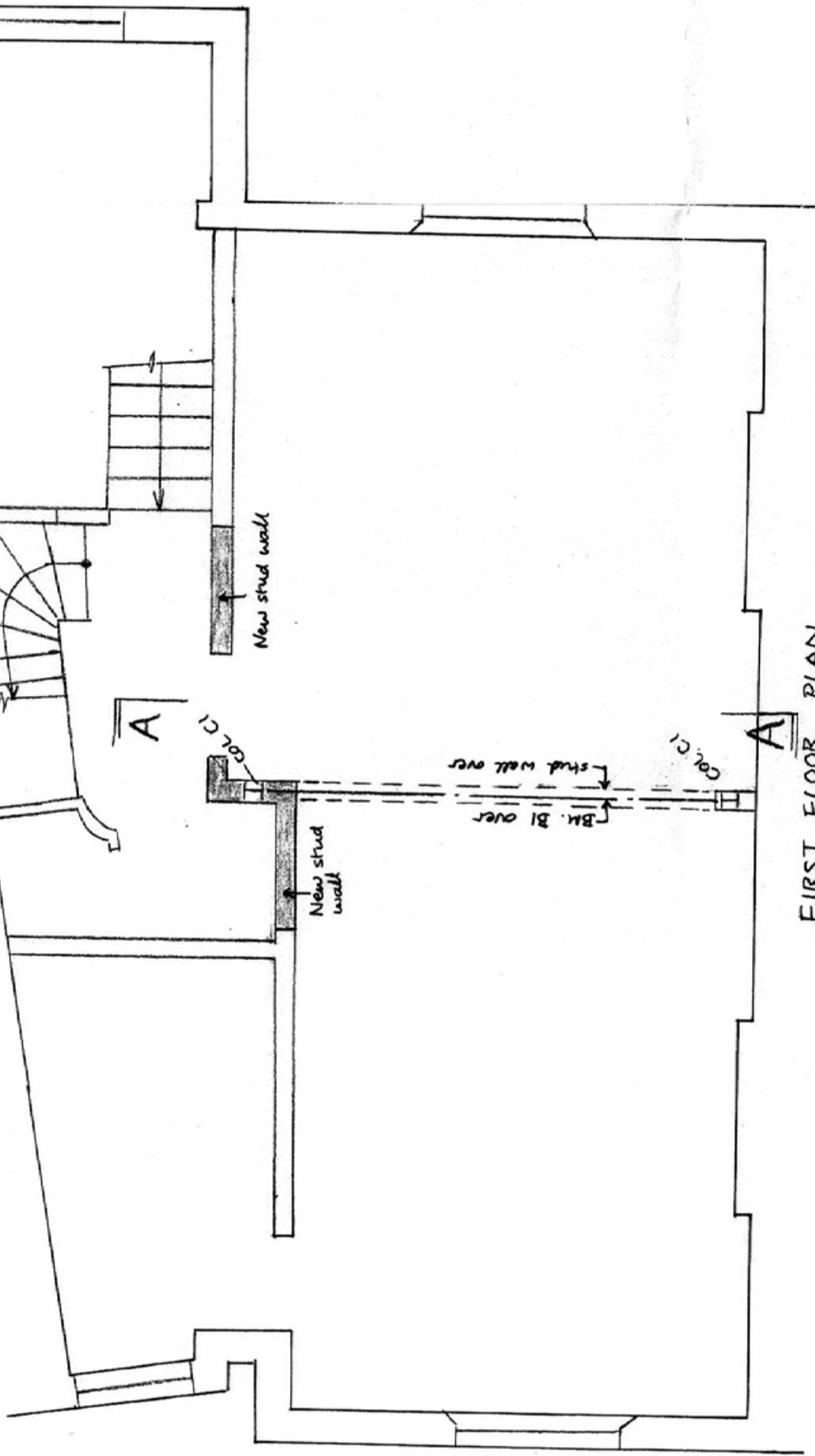

FIRST FLOOR PLAN

B1: 203 x 133 UB 30 kg  
C1: 102 x 102 RST 23 kg.

↓ screw flange to every 3rd joist

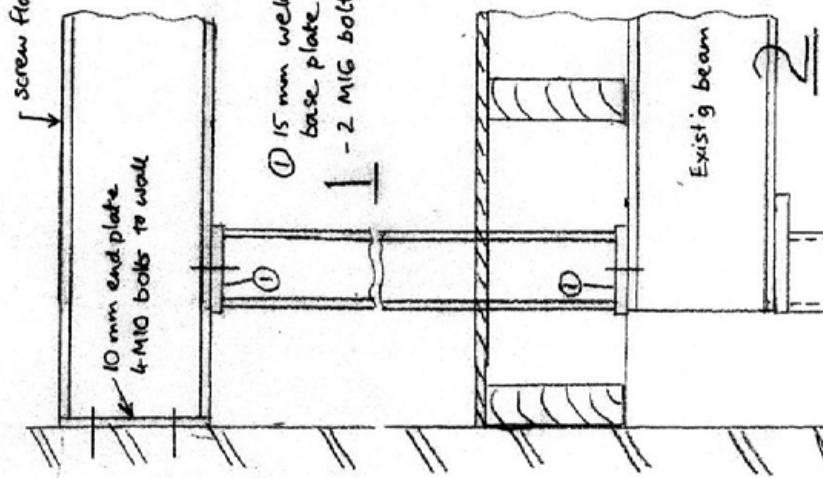

**NOTES DO NOT SCALE THESE DRGS**

- These drawings are to be read in conjunction with all relevant drawings by the Architect. Contractor is to take all necessary dimensions on site before any work is carried out. Refer to Architect's drawings for setting-out.
- Contractor is to report any discrepancies between these drawings and existing construction to Engineer.
- The Contractor is responsible for ensuring the stability of the existing structure, all permanent and temporary works at all stages of construction. Provide all necessary temporary supports and bracing before any existing structure is removed. Contractor is to provide details of temporary supports and bracing and sequence of construction before any work is carried out.
- Steelwork Grade S275. Wire brush and paint 2 coats zinc phosphate primer unless noted. Encase steelwork in plasterboard as necessary to give required fire resistance. All steelwork to be to the requirements of the National Structural Steelwork Specification (current edition).

