

SK-A-0327
Main Entrance
to WCC
- Visual indicative
only -

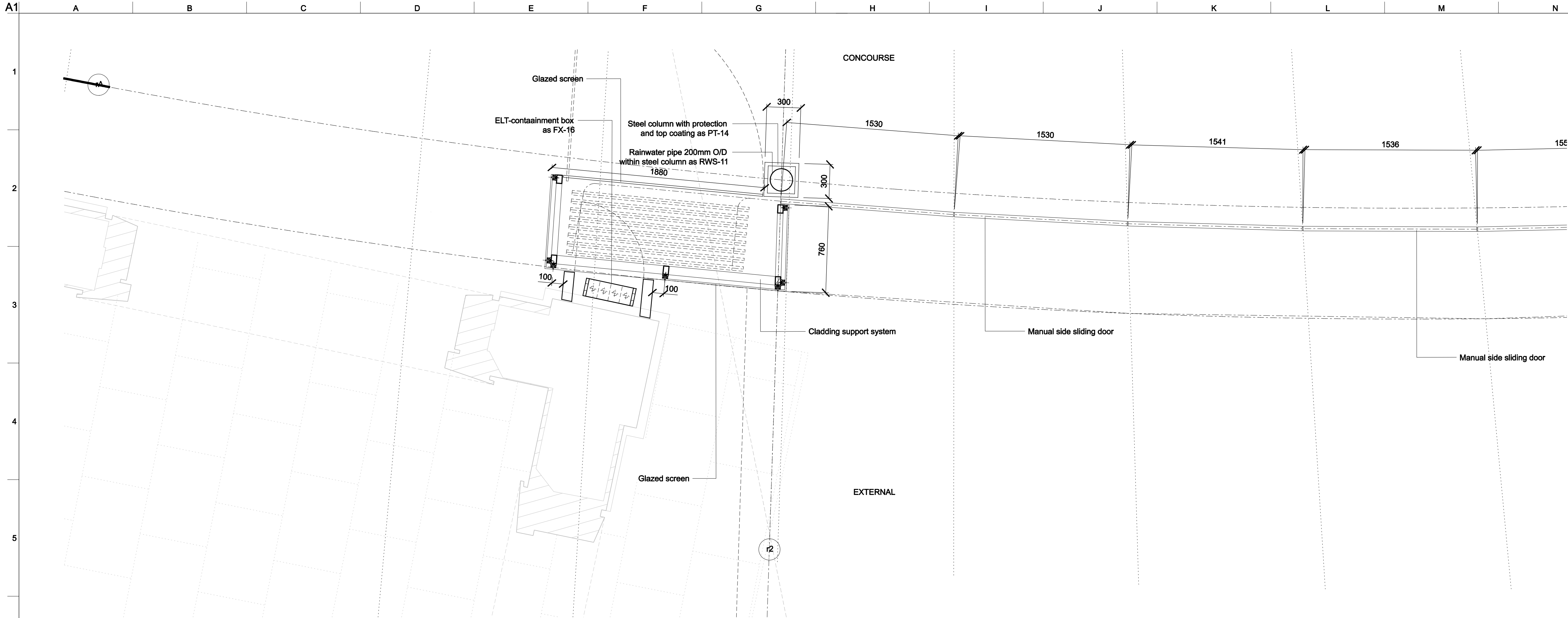

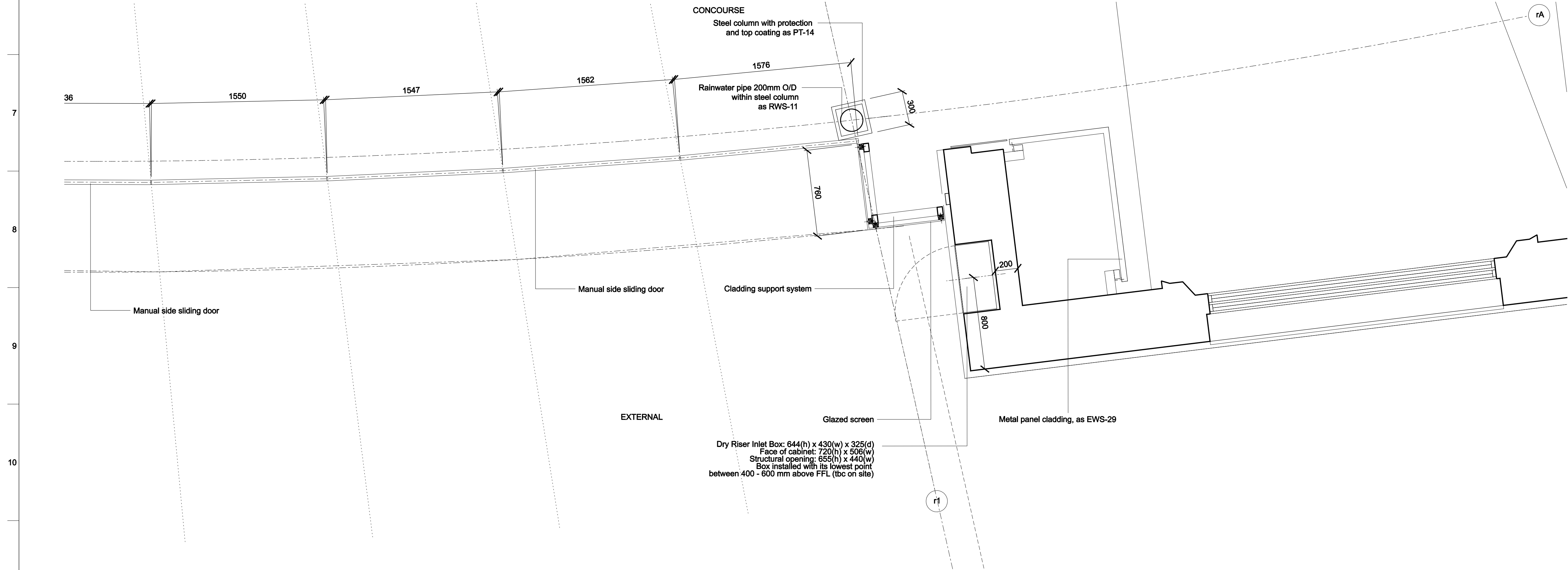

01 WCC PERIMETER ELEVATION - TYPICAL PLAN
MAIN ENTRANCE WEST - GROUND LEVEL



02 WCC PERIMETER ELEVATION - TYPICAL PLAN
MAIN ENTRANCE EAST - GROUND LEVEL

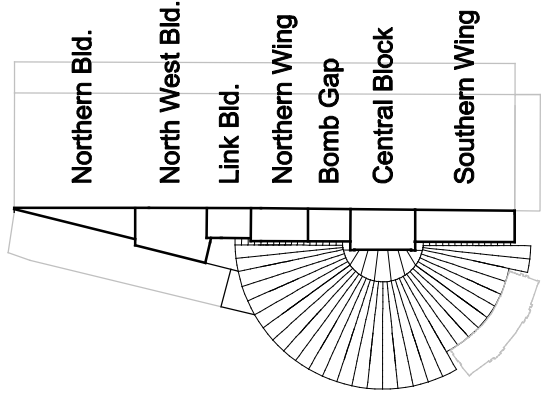

Notes

Drawings are based on survey data and may not accurately represent what is physically present.

Do not scale from this drawing. All dimensions are to be checked on site and any discrepancies noted in writing to the Employer's Representative. All dimensions are in millimetres unless noted otherwise.

Where there appears to be ambiguity between the drawings and other information, the Contractor shall seek the advice of the Employer's Representative for clarification.

Refer to drawing KX6-CAG-0000 for general notes and abbreviations. For detail of Architectural Specification codes (shown on drawings as 'LIN-01', for example) refer to the Technical Reference Sheet.

Drawings to be read in conjunction with the Architectural Specification and other relevant information, including the schedules and Engineer's documents. For individual repair locations, details and scope, refer to the repair schedule and Architectural Specification as applicable.

Half tone line work shows scope by others. Refer to detail drawings for further scope definition.

02	29/02/08	RP	AD	SG
For GRIP 5B Production Information				
01	22/11/07	JMP	RP	SG
Issue for Cladding Package				
Issue	Date	By	Chkd	Appd

ARUP

13 Fitzroy Street
London W1T 4BQ
Tel +44(0)20 7638 1531 Fax +44(0)20 7580 3924
www.arup.com

John McAslan + Partners

49 Princes Place London W11 4QA
Tel : +44 (0)20 7727 2863
Fax : +44 (0)20 7221 8835
www.mcaslan.co.uk

☐ Architect
☐ Landscape Architect

Client



Job Title

King's Cross Station
Redevelopment Programme
Package 6

Drawing Title

WCC Perimeter Elevation
Typical Plans
Main Entrance West and East
Ground Level

Scale at A1 1:20

CCMS No

Drawing Status

For Construction

OAP Job No	Drawing No	Rev.
123345-00	WCC-CAD-3251	02

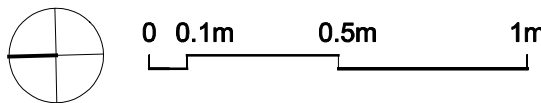
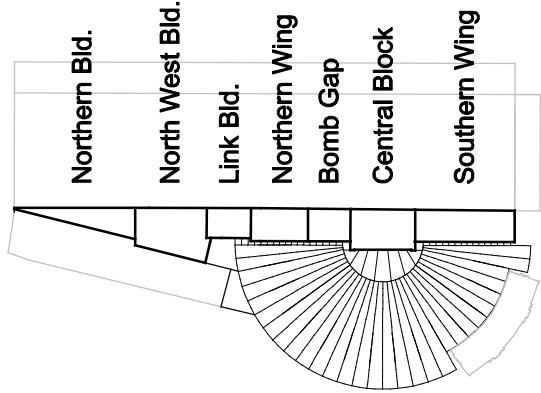
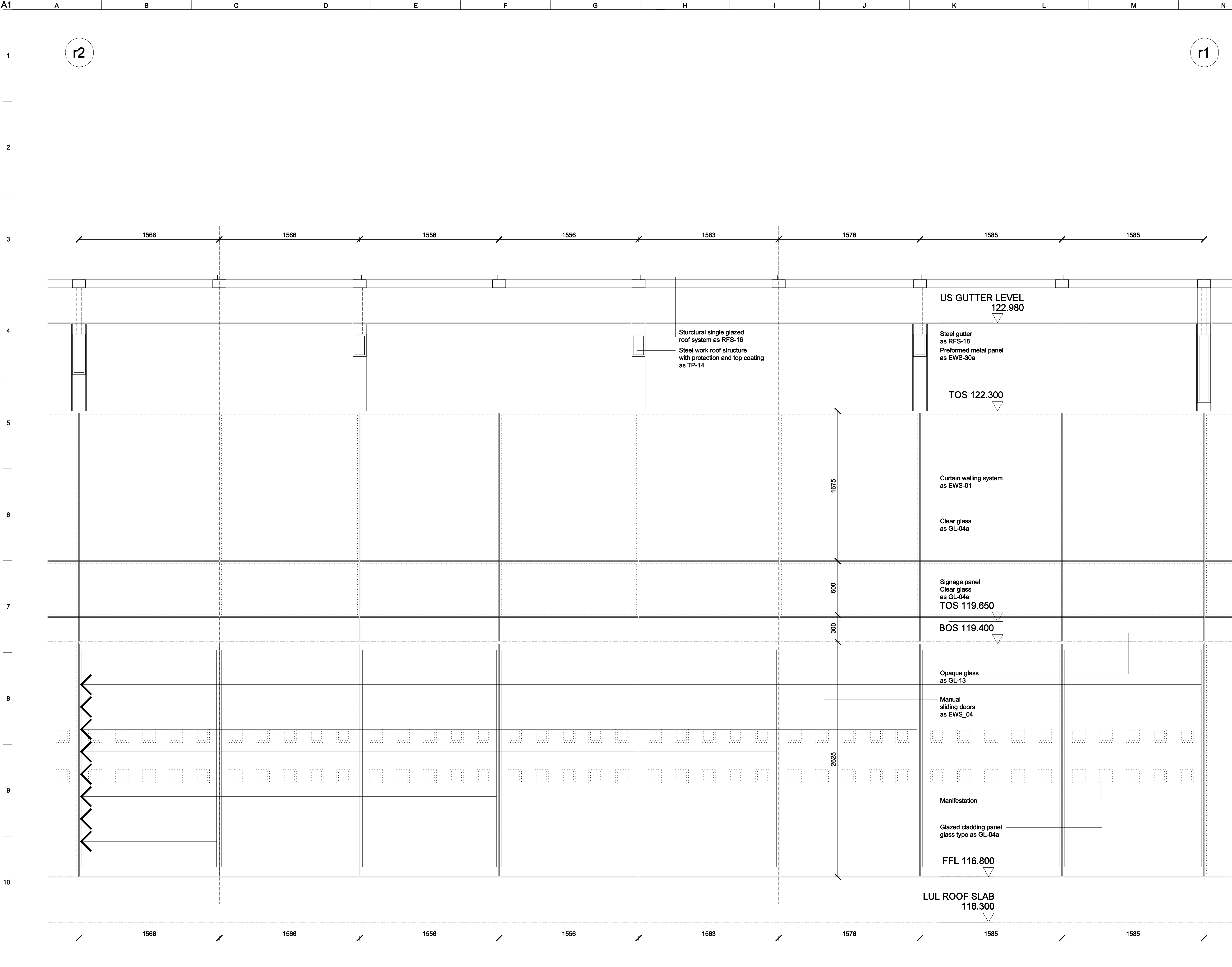

Notes

Drawings are based on survey data and may not accurately represent what is physically present.

Do not scale from this drawing. All dimensions are to be checked on site and any discrepancies noted in writing to the Employer's Representative. All dimensions are in millimetres unless noted otherwise.

Where there appears to be ambiguity between the drawings and other information, the Contractor shall seek the advice of the Employer's Representative for clarification.

Refer to drawing KX6-CAG-0000 for general notes and abbreviations. For detail of Architectural Specification codes (shown on drawings as 'LIN-01', for example) refer to the Technical Reference Sheet.

Drawings to be read in conjunction with the Architectural Specification and other relevant information, including the schedules and Engineer's documents. For individual repair locations, details and scope, refer to the repair schedule and Architectural Specification as applicable.

Half tone line work shows scope by others. Refer to detail drawings for further scope definition.

02	29/02/08	RP	AD	SG
----	----------	----	----	----

For GRIP 5B Production Information

01	12/11/07	JMP	RP	SG
----	----------	-----	----	----

Issue for Cladding Subcontract

Issue	Date	By	Chkd	Appd
-------	------	----	------	------

ARUP
13 Fitzroy Street
London W1T 4BQ
Tel +44(0)20 7638 1531 Fax +44(0)20 7580 3924
www.arup.com

John McAslan + Partners
49 Priories Place London W11 4QA
Tel : +44 (0)20 7727 2863
Fax : +44 (0)20 7221 8835
www.mcaslan.co.uk

☐ Architect
☐ Landscape Architect

Client
Network Rail

Job Title
**King's Cross Station
Redevelopment Programme
Package 6**

Drawing Title
**WCC Perimeter Elevation
Typical Elevation
Manual Sliding Doors
at Main Entrance**

Scale at A1 1:20

CCMS No

Drawing Status

For Construction

OAP Job No 123345-00 Drawing No WCC-CAD-3263 Rev. 02

01 WCC PERIMETER ELEVATION - ELEVATION
MANUAL SLIDING DOORS AT MAIN ENTRANCE

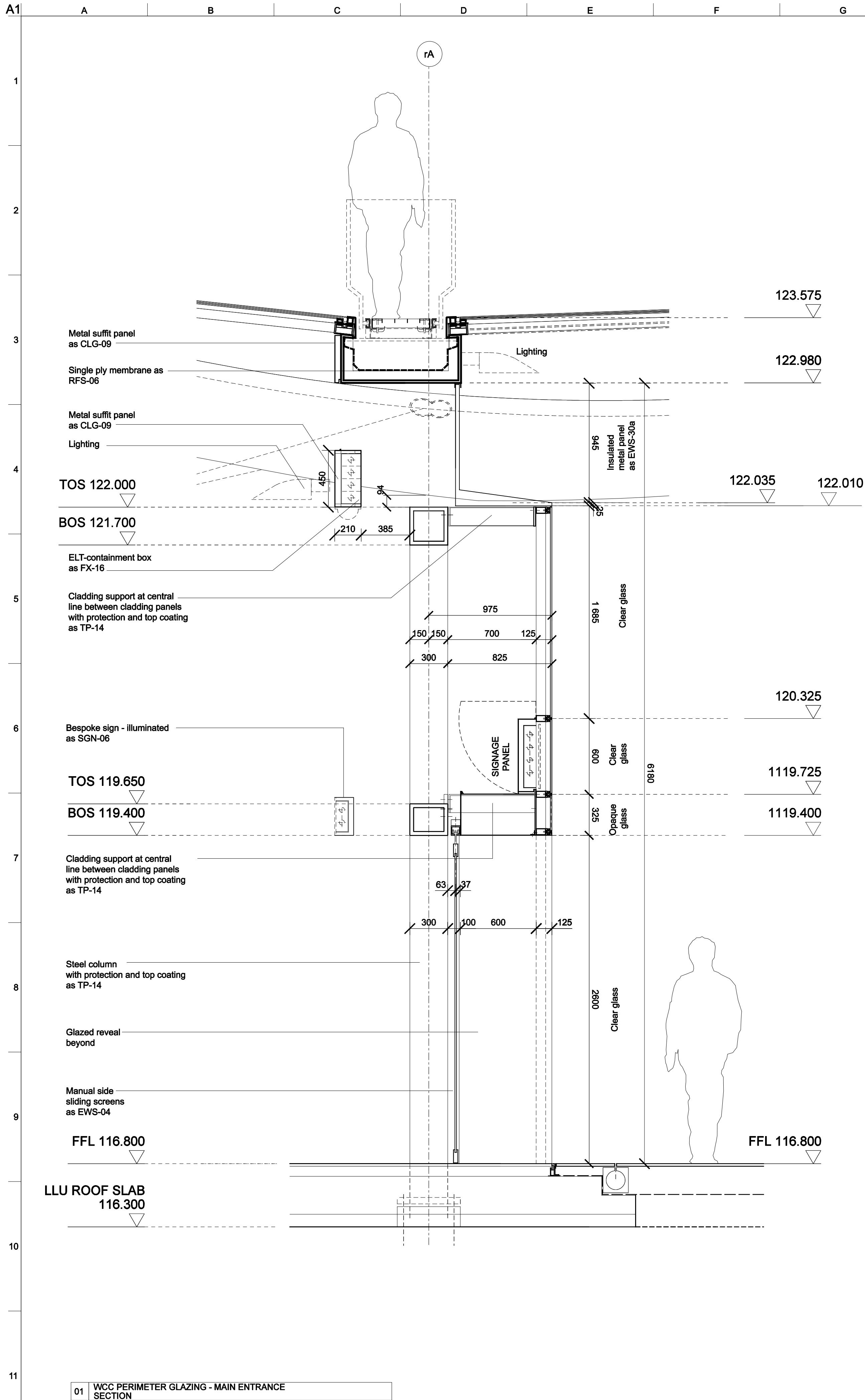

01 WCC PERIMETER GLAZING - MAIN ENTRANCE SECTION

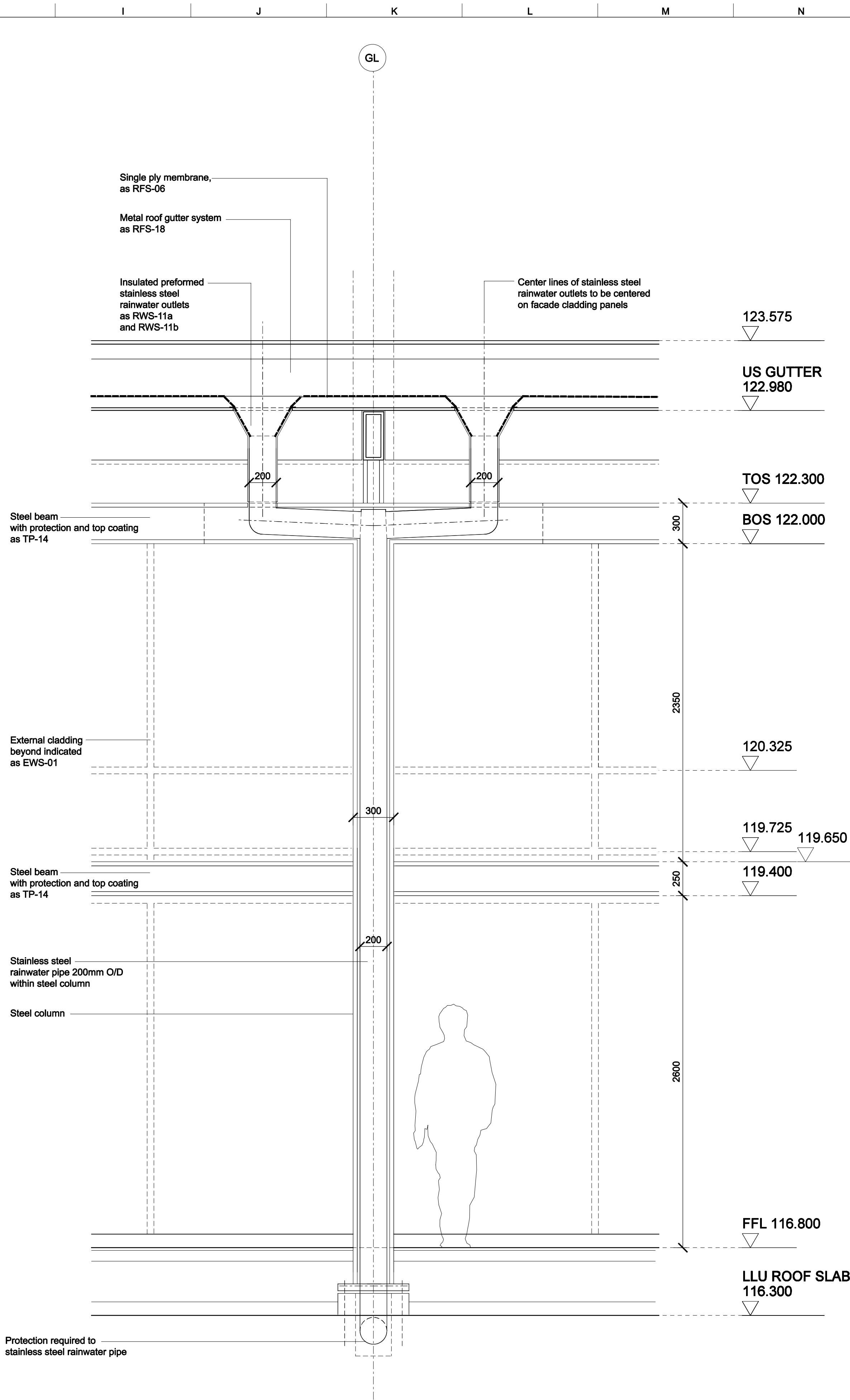

02 WCC PERIMETER GLAZING - INTERNAL ELEVATION - PERIMETER COLUMN

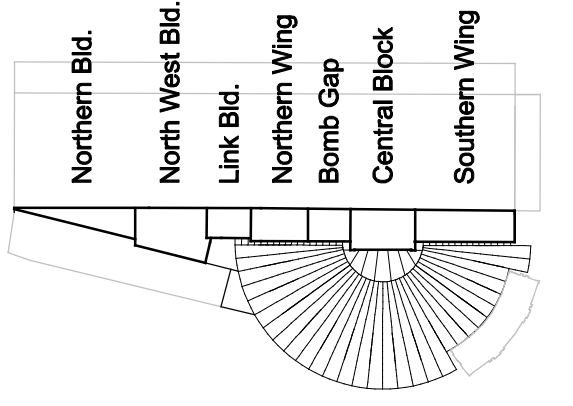

Notes
Drawings are based on survey data and may not accurately represent what is physically present.

Do not scale from this drawing. All dimensions are to be checked on site and any discrepancies noted in writing to the Employer's Representative. All dimensions are in millimetres unless noted otherwise.

Where there appears to be ambiguity between the drawings and other information, the Contractor shall seek the advice of the Employer's Representative for clarification.

Refer to drawing KX6-CAG-0000 for general notes and abbreviations. For detail of Architectural Specification codes (shown on drawings as 'LIN-01', for example) refer to the Technical Reference Sheet.

Drawings to be read in conjunction with the Architectural Specification and other relevant information, including the schedules and Engineer's documents. For individual repair locations, details and scope, refer to the repair schedule and Architectural Specification as applicable.

Half tone line work shows scope by others. Refer to detail drawings for further scope definition.

02	29/02/08	RP	AD	SG
For GRIP 5B Production Information				
01	12/11/07	JMP	RP	AT
Issue for Cladding Subcontract				
Issue	Date	By	Chkd	Appd

ARUP
13 Fitzroy Street
London W1T 4BQ
Tel +44(0)20 7638 1531 Fax +44(0)20 7580 3924
www.arup.com

John McAslan + Partners
49 Princes Place London W11 4QA
Tel : +44 (0)20 7727 2663
Fax : +44 (0)20 7221 8835
www.mcaslan.co.uk

Client
Network Rail

Job Title
King's Cross Station
Redevelopment Programme
Package 6

Drawing Title
WCC Perimeter Elevation
Section and Elevation
Manual Sliding Doors Main Entrance
Perimeter Column

Scale at A1 1:20
CCMS No

Drawing Status
For Construction

OAP Job No 123345-00
Drawing No WCC-CAD-3282
Rev. 02

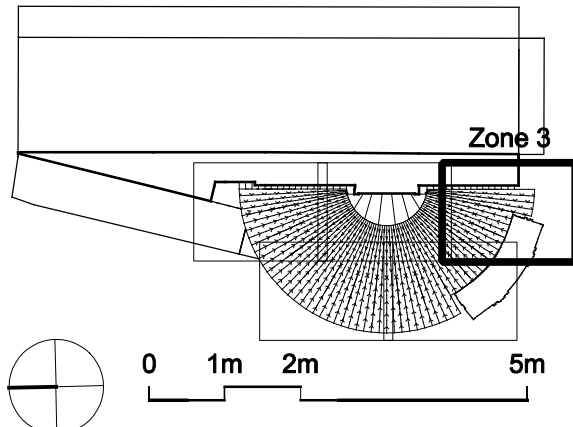
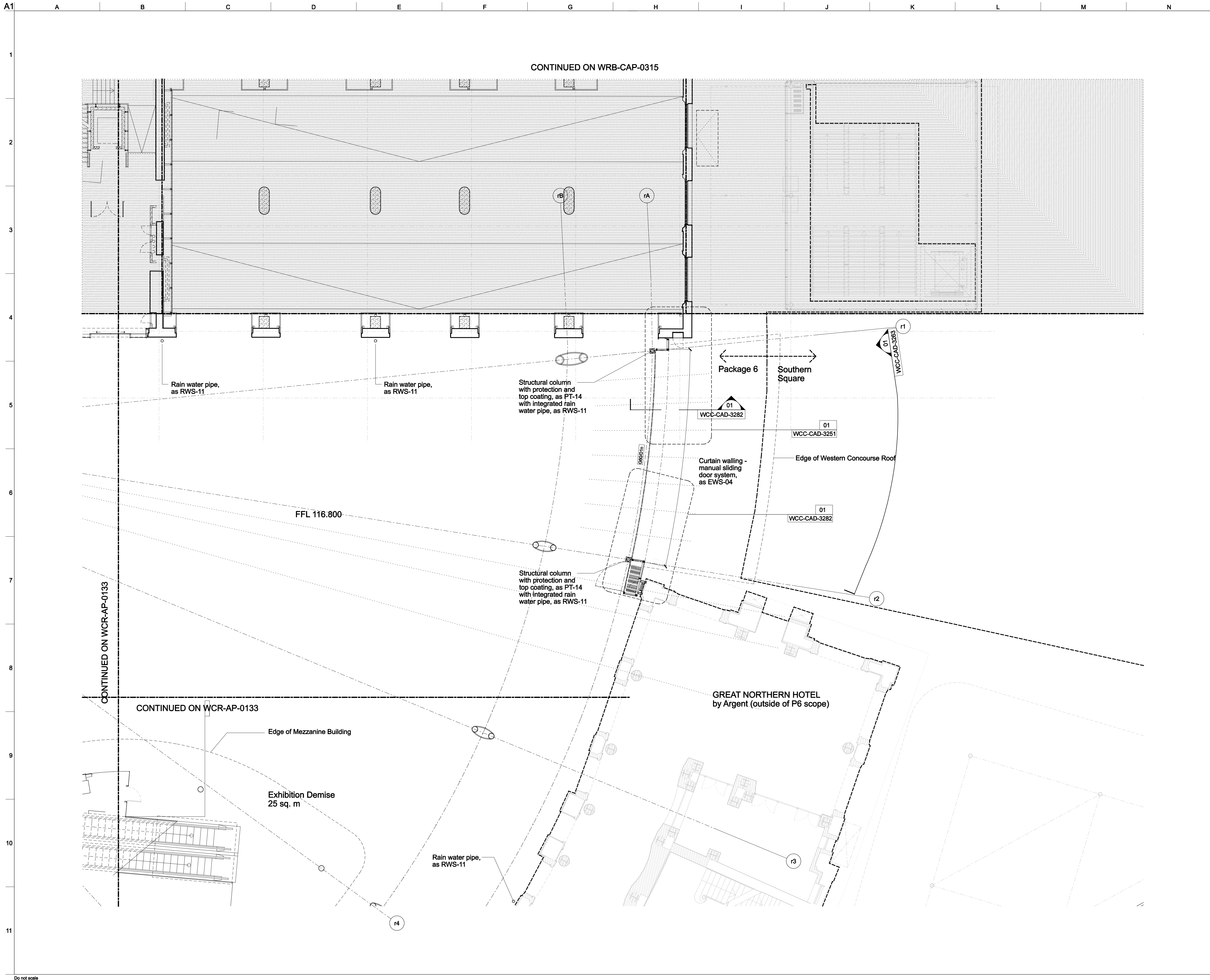

Notes

Drawings are based on survey data and may not accurately represent what is physically present.

Do not scale from this drawing. All dimensions are to be checked on site and any discrepancies noted in writing to the Employer's Representative.

All dimensions are in millimetres unless noted otherwise.

Drawings to be read in conjunction with the Architectural Specification and Mechanical, Electrical, Public Health and Structural Engineer's information.

Where there appears to be ambiguity between the drawings and other information, the Contractor shall seek the advice of the Employer's Representative for clarification.

04	29/02/08	RP	AD	SG
For GRIP 5B Production Information				
03	07/12/07	JMP	RP	SG
Issued for GRIP Stage 5A				
02	12/11/07	JMP	RP	AT
Issued for Cladding Subcontract				
01	19/09/07	JMP	RP	AT
Issue for VE Workshop No 2				
Issue	Date	By	Chkd	Appd

ARUP
13 Fitzroy Street
London W1T 4BQ
Tel +44(0)20 7638 1531 Fax +44(0)20 7580 3924
www.arup.com

John McAslan + Partners
49 Priories Place London W11 4QA
Tel : +44 (0)20 7727 2863
Fax : +44 (0)20 7221 8835
www.mcaslan.co.uk



Client
**King's Cross Station
Redevelopment Programme
Package 6**

Drawing Title
**WESTERN CONCOURSE ROOF
GROUND FLOOR PLAN
ZONE 3**

Scale at A1 1:100

CCMS No

Drawing Status

For Construction

OAP Job No 123345-00 Drawing No WCR-CAP-0252 Rev. 04