

A1  
1  
2  
3  
4  
5  
6  
7  
8  
9  
10  
11

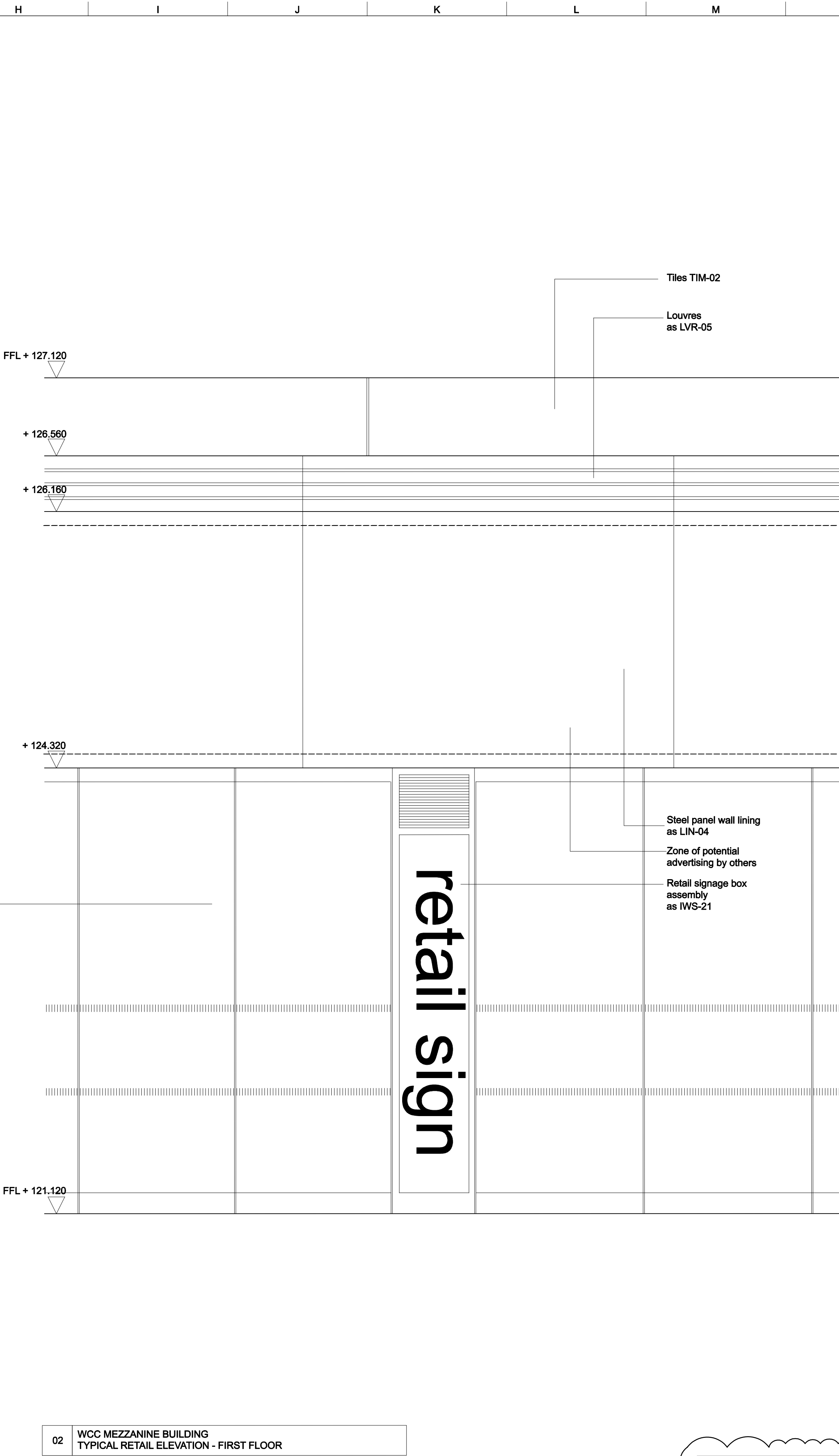

Note: VE 5.2:  
- specification tags updated  
- scope lines of GRG use added

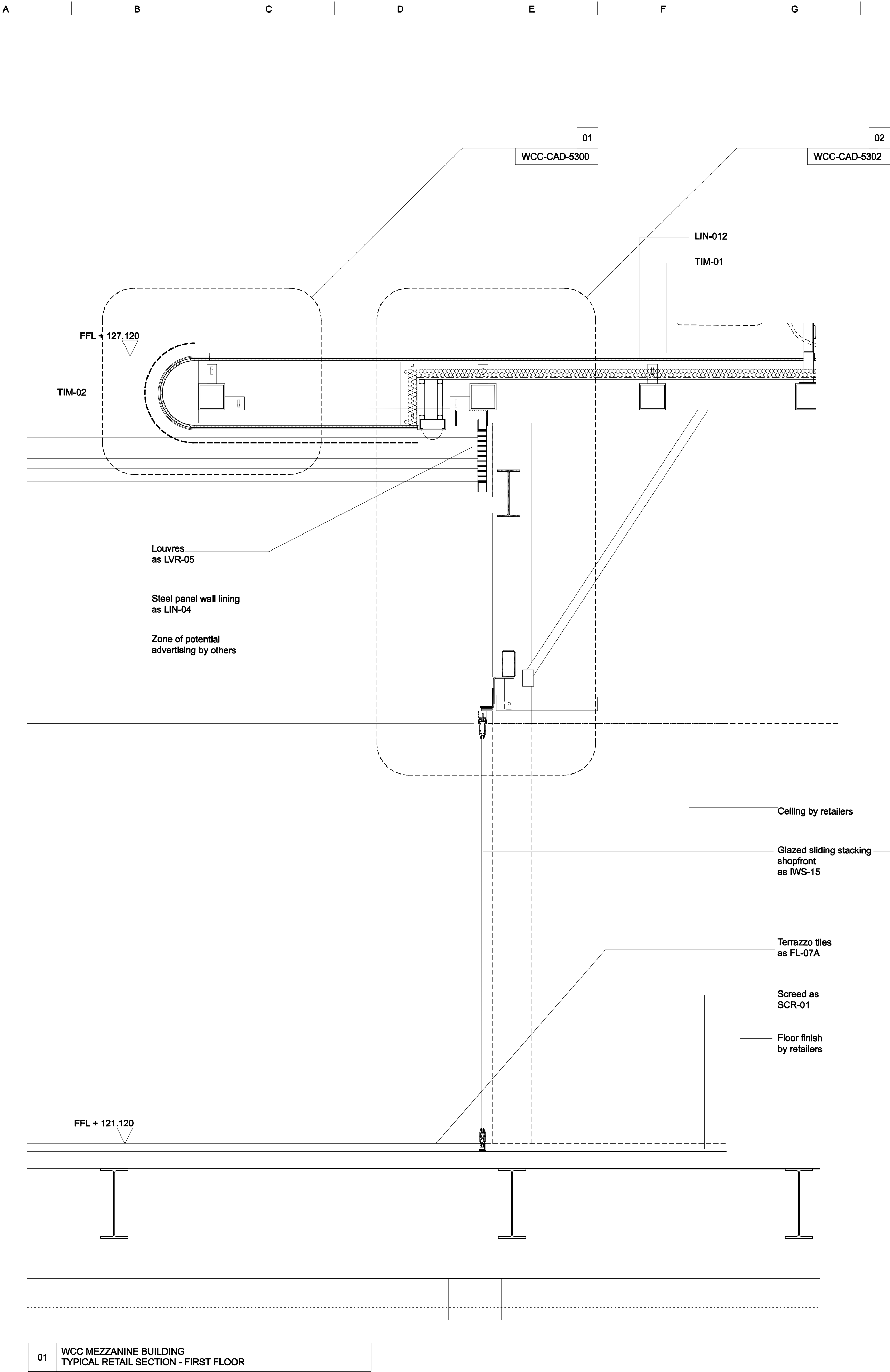
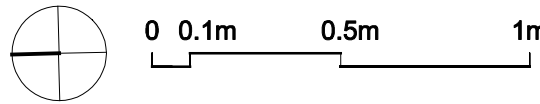
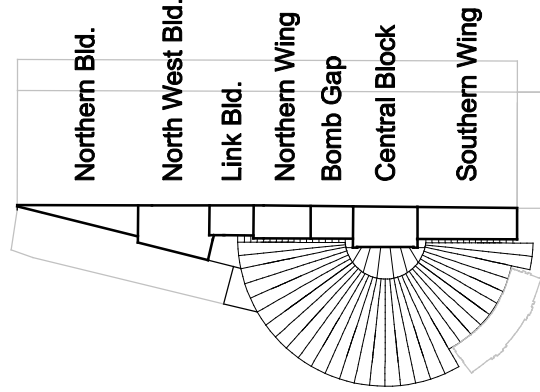

#### Notes

Drawings are based on survey data and may not accurately represent what is physically present.

Do not scale from this drawing. All dimensions are to be checked on site and any discrepancies noted in writing to the Employer's Representative. All dimensions are in millimetres unless noted otherwise.

Where there appears to be ambiguity between the drawings and other information, the Contractor shall seek the advice of the Employer's Representative for clarification.

Refer to drawing KX6-CAG-0000 for general notes and abbreviations. For detail of Architectural Specification codes (shown on drawings as 'LIN-01', for example) refer to the Technical Reference Sheet.

Drawings to be read in conjunction with the Architectural Specification and other relevant information, including the schedules and Engineer's documents. For individual repair locations, details and scope, refer to the repair schedule and Architectural Specification as applicable.

Half tone line work shows scope by others. Refer to detail drawings for further scope definition.

03	31/01/09	JMP	SS	AD
Revised in accordance with GRIP 6 Value Management redesign scope				
02	29/02/08	MW	JF	SG
For GRIP 5B Production Information				
01	07/12/07	JMP	LB	AT
Issued for GRIP stage 5A				

Issue	Date	By	Chkd	Appd
-------	------	----	------	------

## ARUP

13 Fitzroy Street  
London W1T 4BQ  
Tel +44(0)20 7636 1531 Fax +44(0)20 7580 3924  
www.arup.com

### John McAslan + Partners

49 Pincoes Place London W11 4QA  
Tel : +44 (0)20 7727 2863  
Fax : +44 (0)20 7221 8835  
www.mcaslan.co.uk

☐ Architect  
☐ Landscape Architect

Client



Job Title

King's Cross Station  
Redevelopment Programme  
Package 6

Drawing Title

WCC Mezzanine Building  
Typical Retail Section / Elevation  
First Floor

Scale at A1

1:20

CCMS No

Drawing Status

**For Construction**

OAP Job No

**123345-00**

Drawing No

**WCC-CAD-3321**

Rev.

**03**

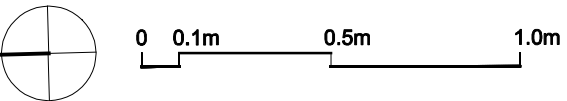

Rev

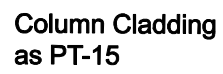

~~FFL + 116.800~~

**Note: VE 5.2:**

- specification tags updated
- scope lines of GRG use added

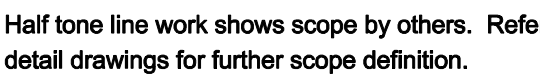

OAP Job No <b>123345-00</b>	Drawing No <b>WCC-CAD-3320</b>	Rev <b>03</b>
--------------------------------	-----------------------------------	------------------