

Notes

Drawings are based on survey data and may not accurately represent what is physically present.

Do not scale from this drawing. All dimensions are to be checked on site and any discrepancies noted in writing to the Employer's Representative.

All dimensions are in millimetres unless noted otherwise.

Drawings to be read in conjunction with the Architectural Specification and Mechanical, Electrical, Public Health and Structural Engineer's information.

Where there appears to be ambiguity between the drawings and other information, the Contractor shall seek the advice of the Employer's Representative for clarification.

Half tone line work shows scope by others.

Refer to detail drawing for further scope definition.

All stone copings, stone cornices, brick corbels, brickwork, brick lintels, rendered brick and windows to align with and match existing west facade to the Northern Wing in material, size, profile, colour and paint finish.

01	29/02/08	GM	SS	MC
For GRIP 5B Production Information				

Issue	Date	By	Chkd	Appd
-------	------	----	------	------

ARUP
13 Fitzroy Street
London W1T 4BQ
Tel: +44 (0)20 7638 1531 Fax: +44 (0)20 7580 3924
www.arup.com

John McAslan + Partners
49 Priories Place London W11 4QA
Tel: +44 (0)20 7727 2863
Fax: +44 (0)20 7221 8835
www.mcaslan.co.uk



Client
**King's Cross Station
Redevelopment Programme
Package 6**

Drawing Title
**Western Range Building
Bomb Gap
West Facade
Wall Section**

Scale at A1 1:20

CCMS No

Drawing Status

For Construction

OAP Job No	Drawing No	Rev.
123345-00	WRB-CAD-5056	01

A1
1
2
3
4
5
6
7
8
9
10
11

A

B

C

D

E

F

G

H

I

J

K

L

M

N

W15

W16

W17

W18

W19

Continued on WRB-CAE-0518

Continued on WRB-CAE-0520

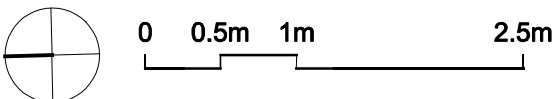
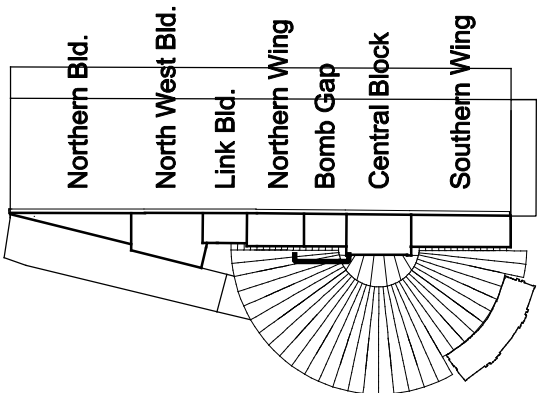

Notes

Drawings are based on survey data and may not accurately represent what is physically present.

Do not scale from this drawing. All dimensions are to be checked on site and any discrepancies noted in writing to the Employer's Representative. All dimensions are in millimetres unless noted otherwise.

Where there appears to be ambiguity between the drawings and other information, the Contractor shall seek the advice of the Employer's Representative for clarification.

Refer to drawing KX6-CAG-0000 for general notes and abbreviations. For detail of Architectural Specification codes (shown on drawings as 'LIN-01', for example) refer to the Technical Reference Sheet.

Drawings to be read in conjunction with the Architectural Specification and other relevant information, including the schedules and Engineer's documents. For individual repair locations, details and scope, refer to the repair schedule and Architectural Specification as applicable.

Half tone line work shows scope by others. Refer to detail drawings for further scope definition.

Refer to GA plans for finished floor levels

Lighting shown as indicative only.
Refer to M&E engineer's information for lighting details and location

04	31/01/09	JMP	SS	AD
Revised in accordance with GRIP 6 value management Re-design scope				
03	04/07/08	JMP	CD	AD
For GRIP 5B Production Information Ref codes added as noted				
02	29/02/08	DC	MC	SS
For GRIP 5B Production Information				
01	07/12/07	JMP	MC	SS
Issue for Grip Stage 5a				
Issue	Date	By	Chkd	Appd

ARUP

13 Fitzroy Street
London W1T 4BQ
Tel +44(0)20 7638 1531 Fax +44(0)20 7580 3924
www.arup.com

John McAslan + Partners

49 Princes Place London W1H 4GA
Tel : +44 (0)20 7727 2863
Fax : +44 (0)20 7221 8835
www.mcaslan.co.uk

☐ Architect
☐ Landscape Architect



Job Title
King's Cross Station
Redevelopment Programme
Package 6

Drawing Title
Western Range Building
West Elevation - Bomb Gap

Scale at A1 1:50

CCMS No

Drawing Status

For Construction

OAP Job No 123345-00	Drawing No WRB-CAE-0519	Rev. 04
-------------------------	----------------------------	------------

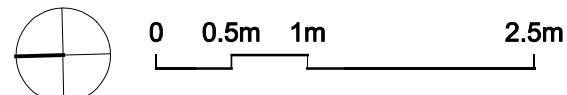
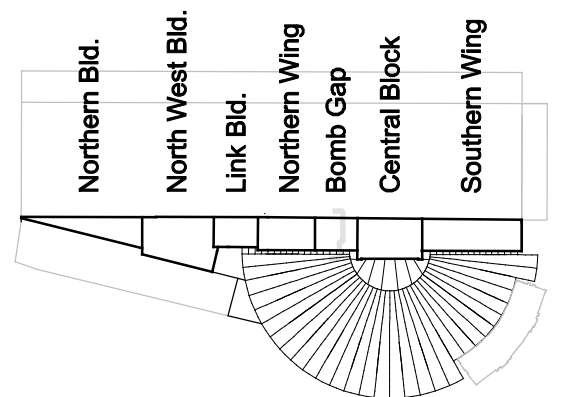

Notes

Drawings are based on survey data and may not accurately represent what is physically present.

Do not scale from this drawing. All dimensions are to be checked on site and any discrepancies noted in writing to the Employer's Representative.

All dimensions are in millimetres unless noted otherwise.

Drawings to be read in conjunction with the Architectural Specification and Mechanical, Electrical, Public Health and Structural Engineer's information.

Where there appears to be ambiguity between the drawings and other information, the Contractor shall seek the advice of the Employer's Representative for clarification.

Half tone line work shows scope by others.

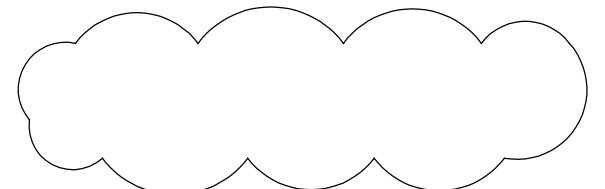

04	03/04/09	JMP	GM	AD
CCRF 0043 - Descope omitted				
03	31/01/09	JMP	KM	AD
Revised in accordance with GRIP 6 Value Management redesign scope.				
02	12/08/08	JMP	KM	MC
For GRIP 5B Production Information Scopelines added for clarity				
01	29/02/08	GM	SS	MC
For GRIP 5B Production Information				
Issue	Date	By	Chkd	Appd

ARUP

13 Fitzroy Street
London W1T 4BQ
Tel +44(0)20 7636 1531 Fax +44(0)20 7580 3924
www.arup.com

John McAslan + Partners

49 Priories Place London W11 4QA
Tel : +44 (0)20 7727 2663
Fax : +44 (0)20 7221 8835
www.mcaslan.co.uk

☐ Architect
☐ Landscape Architect



Client
**King's Cross Station
Redevelopment Programme
Package 6**

Drawing Title
**Western Range Building
Bomb Gap
Section W16-W17**

Scale at A1 1:50

CCMS No

Drawing Status

For Construction

OAP Job No	Drawing No	Rev.
123345-00	WRB-CAS-0608	04

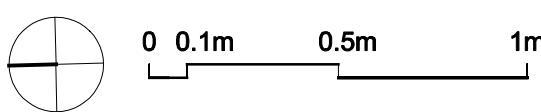
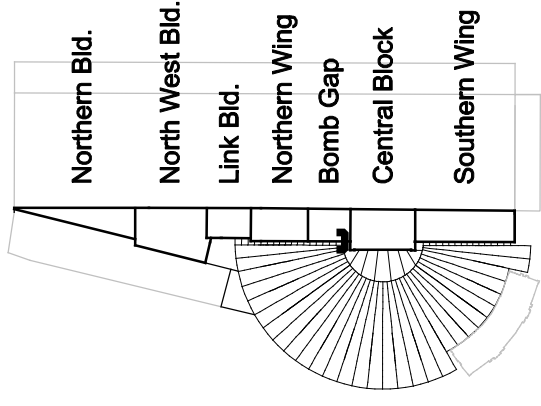
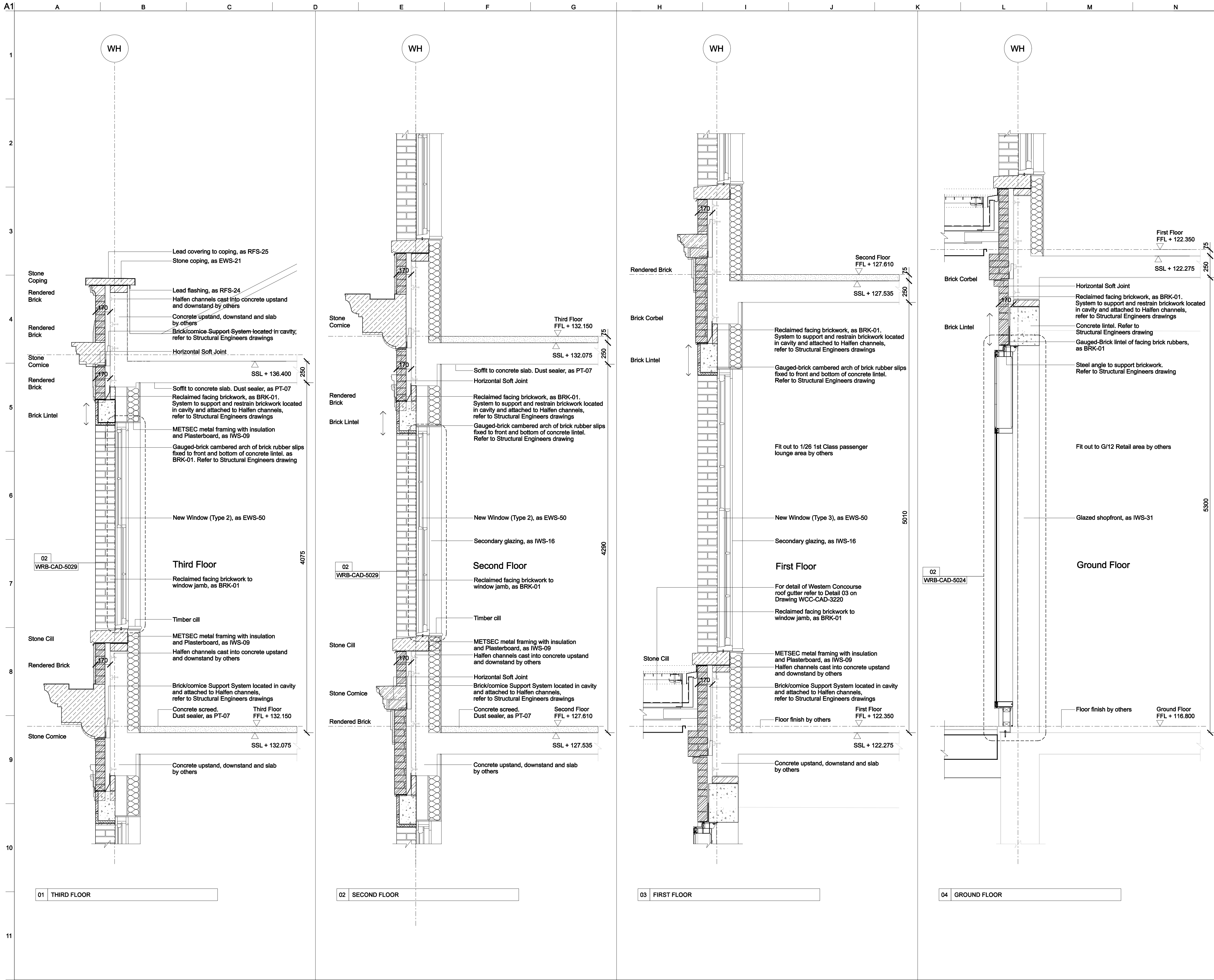

Notes

Drawings are based on survey data and may not accurately represent what is physically present.

Do not scale from this drawing. All dimensions are to be checked on site and any discrepancies noted in writing to the Employer's Representative.

All dimensions are in millimetres unless noted otherwise.

Drawings to be read in conjunction with the Architectural Specification and Mechanical, Electrical, Public Health and Structural Engineer's information.

Where there appears to be ambiguity between the drawings and other information, the Contractor shall seek the advice of the Employer's Representative for clarification.

Half tone line work shows scope by others.

Refer to detail drawing for further scope definition.

All stone copings, stone cornices, brick corbels, brickwork, brick lintels, rendered brick and windows to align with and match existing west facade to the Northern Wing in material, size, profile, colour and paint finish.

01	29/02/08	GM	SS	MC
For GRIP 5B Production Information				

Issue	Date	By	Chkd	Appd
-------	------	----	------	------

ARUP
13 Fitzroy Street
London W1T 4BQ
Tel +44(0)20 7638 1531 Fax +44(0)20 7580 3924
www.arup.com

John McAslan + Partners
49 Priories Place London W11 4QA
Tel : +44 (0)20 7727 2863
Fax : +44 (0)20 7221 8835
www.mcaslan.co.uk



Job Title
**King's Cross Station
Redevelopment Programme
Package 6**

Drawing Title
**Western Range Building
Bomb Gap
West Facade
Window Section**

Scale at A1 1:20

CCMS No

Drawing Status

For Construction

OAP Job No	Drawing No	Rev.
123345-00	WRB-CAD-5055	01