

REV/NOTES:

Where building to the boundaries the adjacent owner is to be informed under the terms of the Party Wall Act 1996 and its provisions followed. Where building over boundaries the adjacent owner is to be served notice under section 65 of the Town & Country Planning Act 1990.

C This drawing and the works depicted are the copyright of GT Designz and may not be reproduced or amended except by written permission of GT Designz.

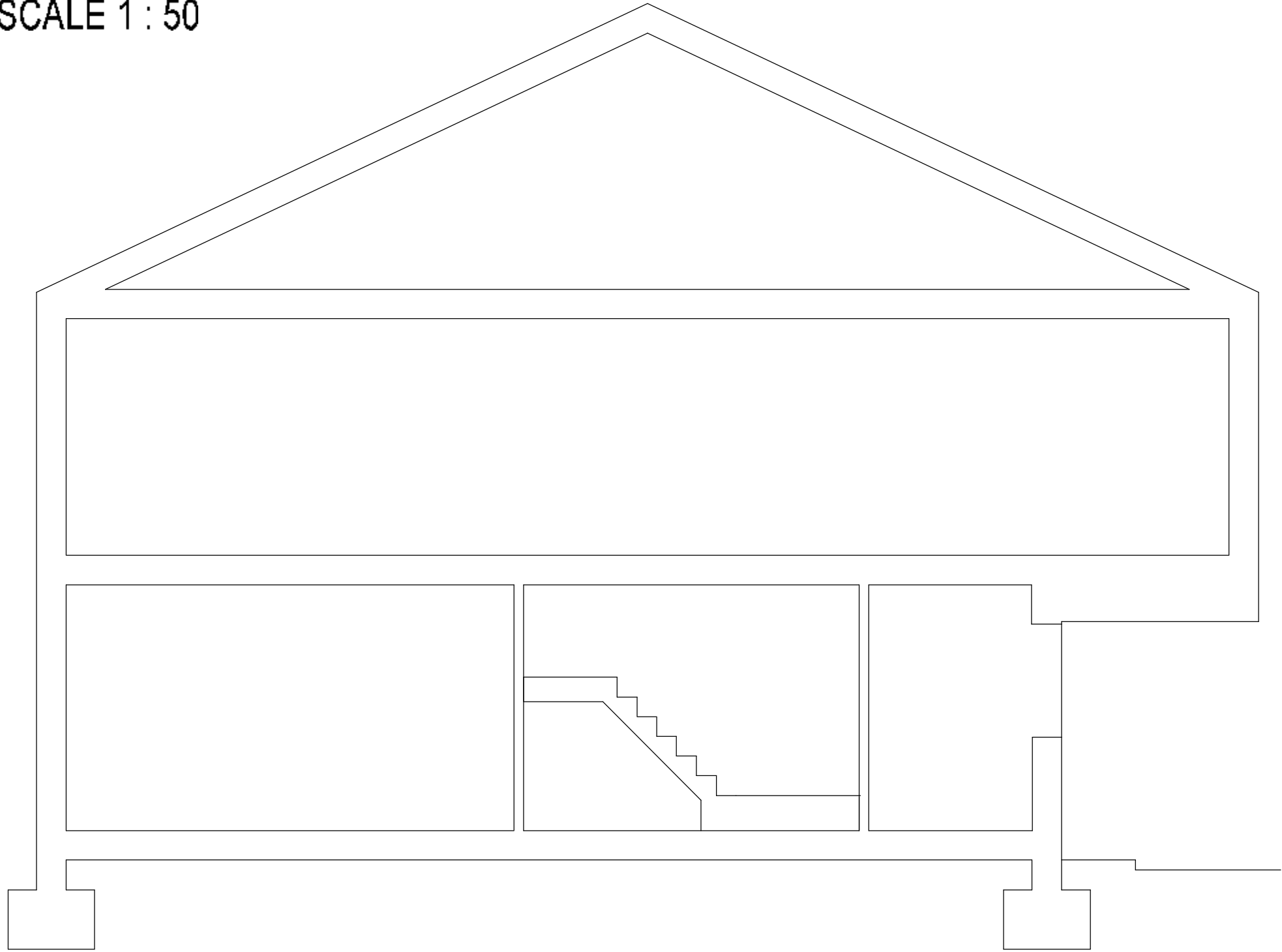

EXISTING SECTION a~a
Scale 1:50

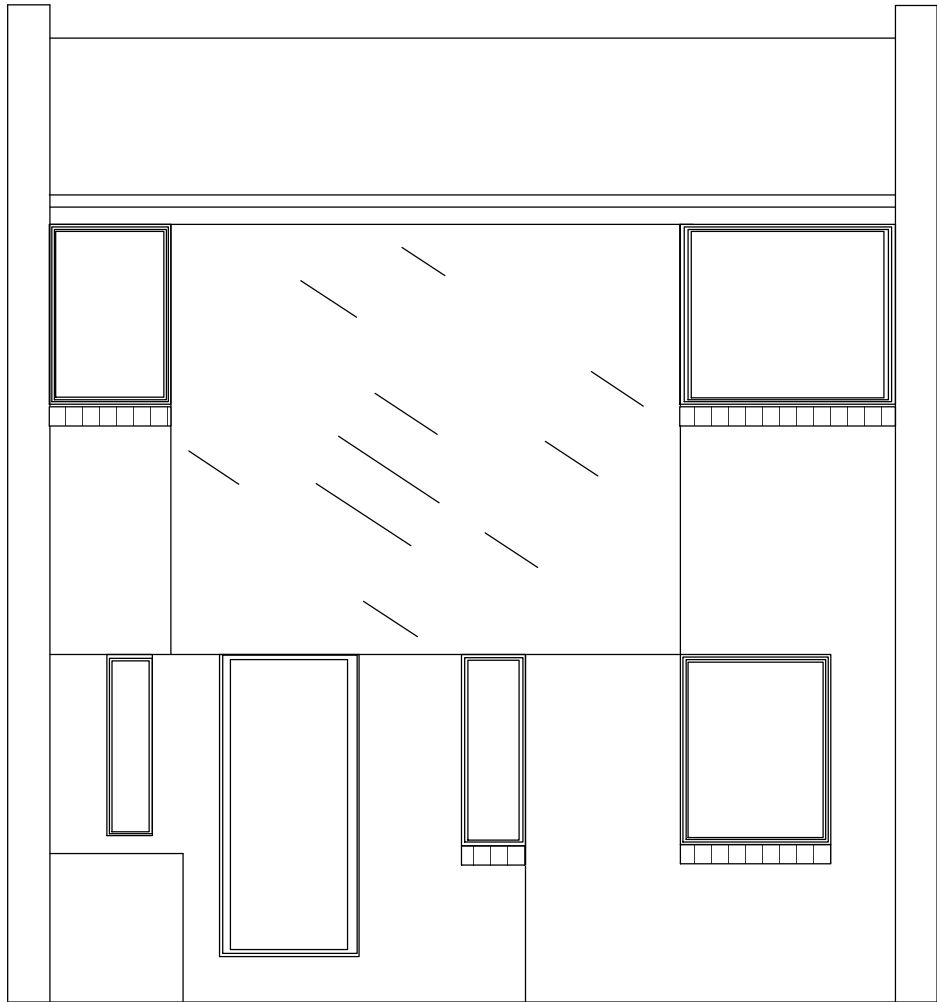

EXISTING FRONT VIEW
Scale 1:50

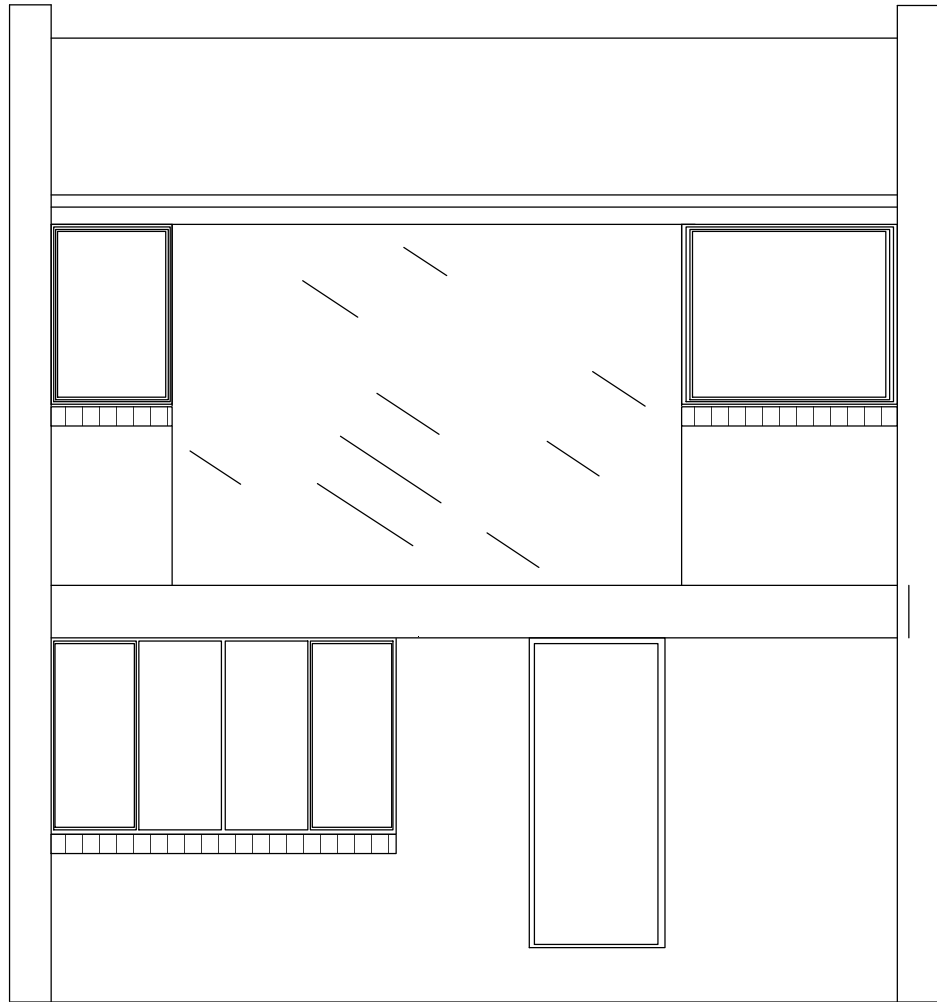

EXISTING REAR VIEW
Scale 1:50



EXISTING GF LAYOUT
Scale 1:50

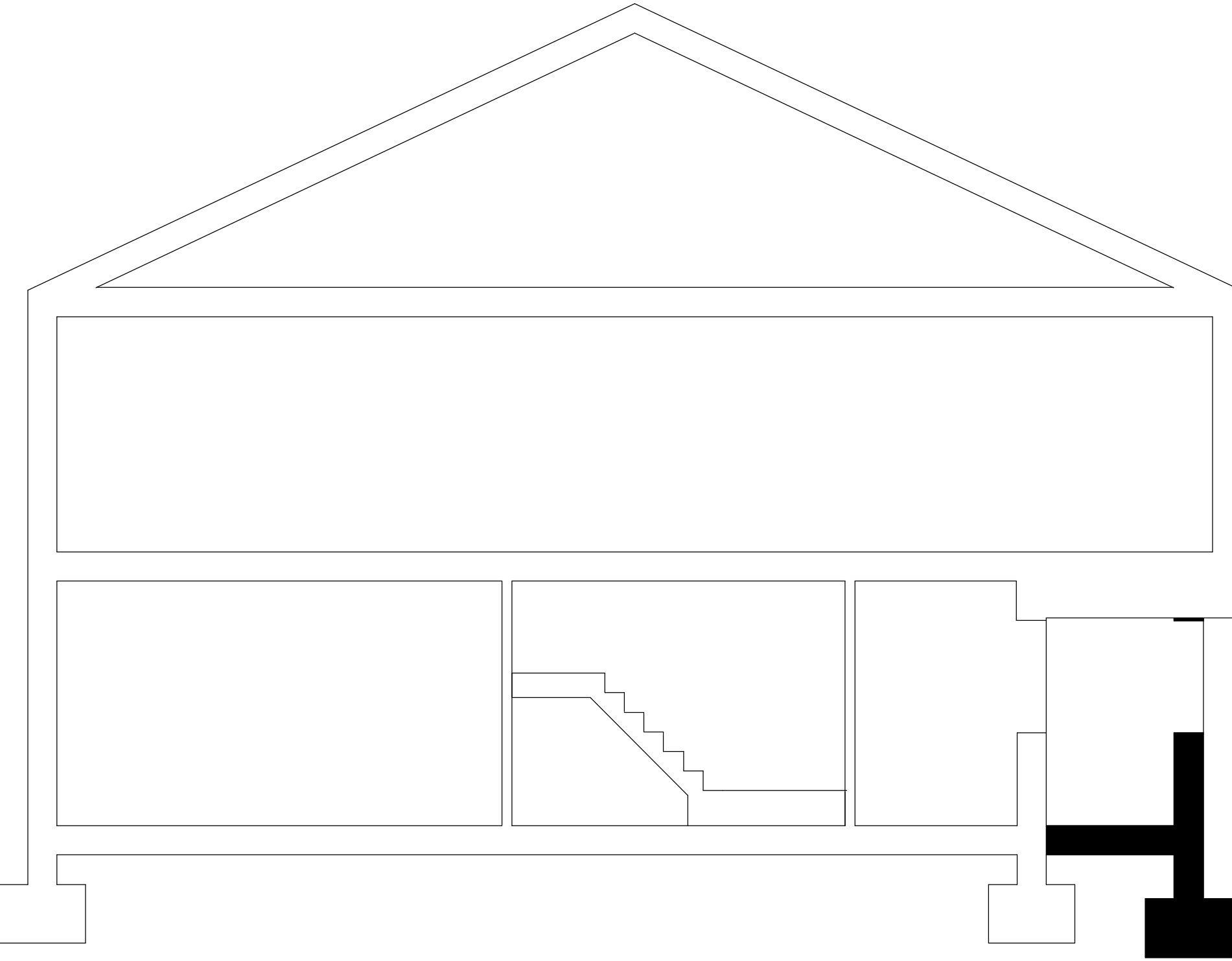

PROPOSED SECTION a~a
Scale 1:50

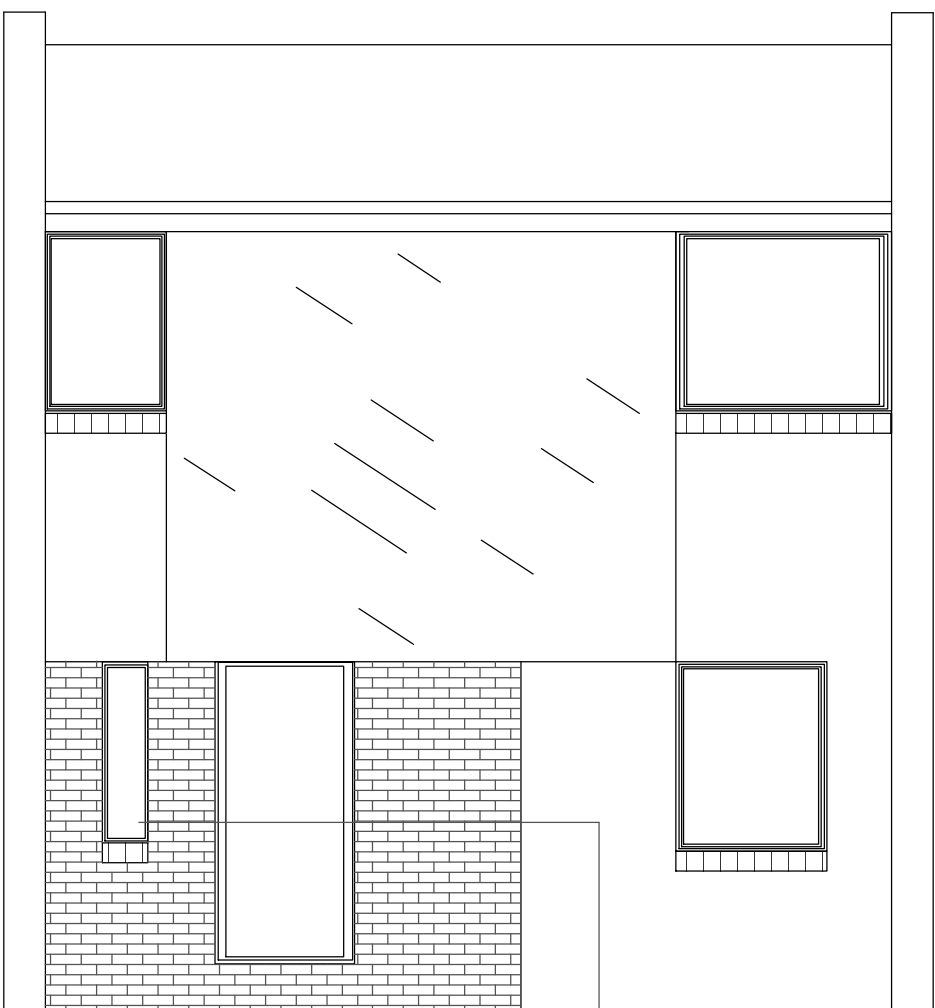

PROPOSED FRONT VIEW
Scale 1:50

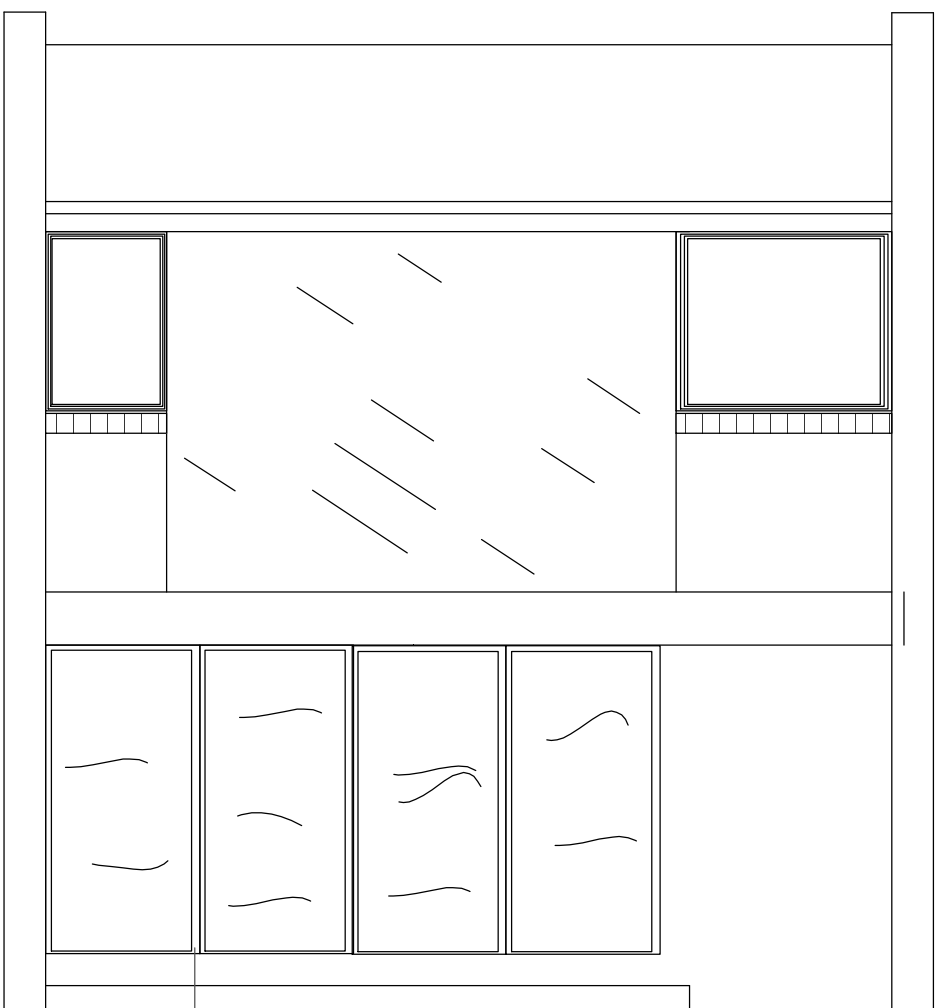

PROPOSED REAR VIEW
Scale 1:50

Brickwork To
Match Existing

Timber framed doors
and windows

Application:
Proposed Infill extension to the front

| | | | |
|---------|------------------------------------|-----------|---------------------------|
| Client: | Mrs J Christofi | Date: | 18 th May 2009 |
| Site: | 3 Parkhill Walk London, NW3 2YU | Drawn By: | Gurps Benning |
| Scale: | Refer to Drawing | Dwg.No: | GTDZ016 - 01 |

G T DESIGNZ
Building Designs & Technical services

254 Archway Road
Highgate
London
N8 5AX

Mob: 07976316780
Email: g_tdesigns@hotmail.com

Copyright © 2009 GT Designs
(All rights reserved)