

NOTES

1. Do not scale from drawing, use figured dimensions only after checking. Report any discrepancies or omissions to architect before ordering materials or putting work in hand.
2. Where any drawing is to be read in conjunction with any other drawing, including a specialist's drawing, the two drawings shall be cross-checked and any discrepancies in the work shown, including the dimensions, reported to the architect before the work is put in hand.
3. Where work to an existing building is involved, figured dimensions shown on drawings including those of specialists, shall be verified by measurement of the building and any discrepancy reported to the architect before the work is put in hand.

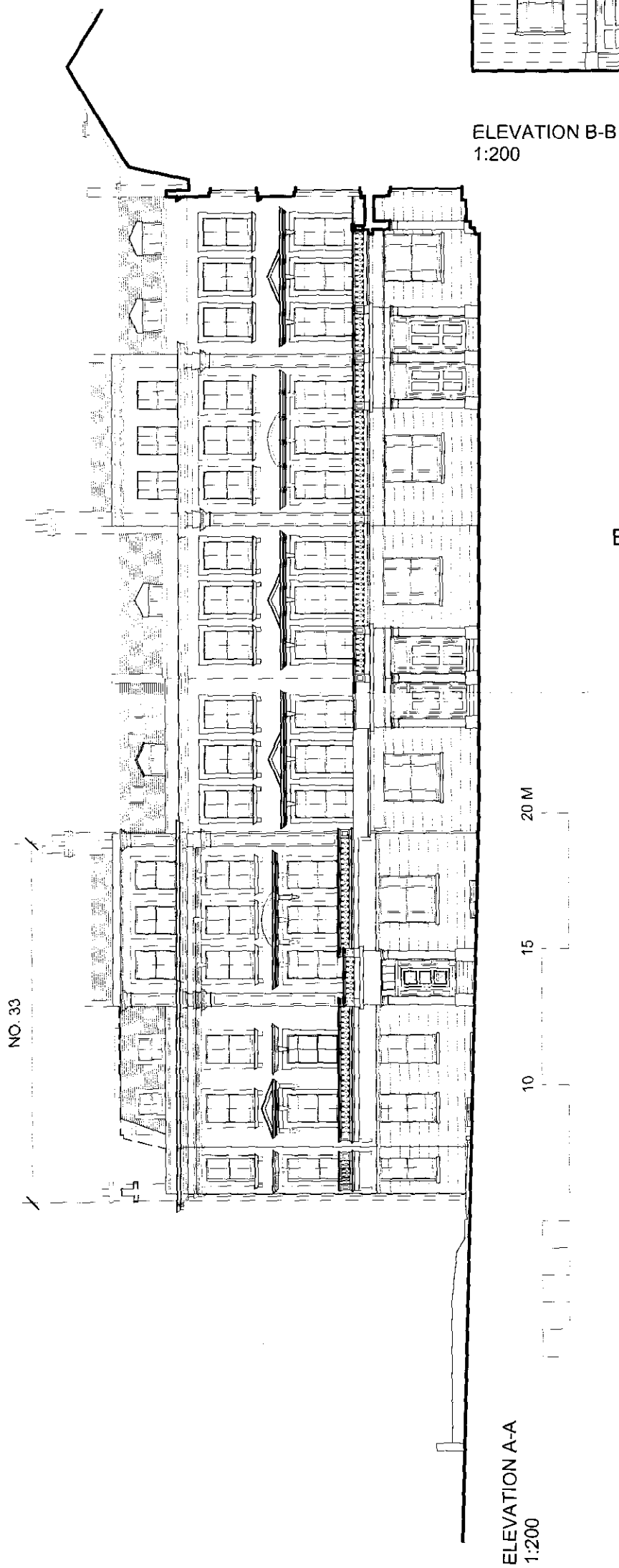

ELEVATION B-B
1:200

ELEVATION A-A
1:200

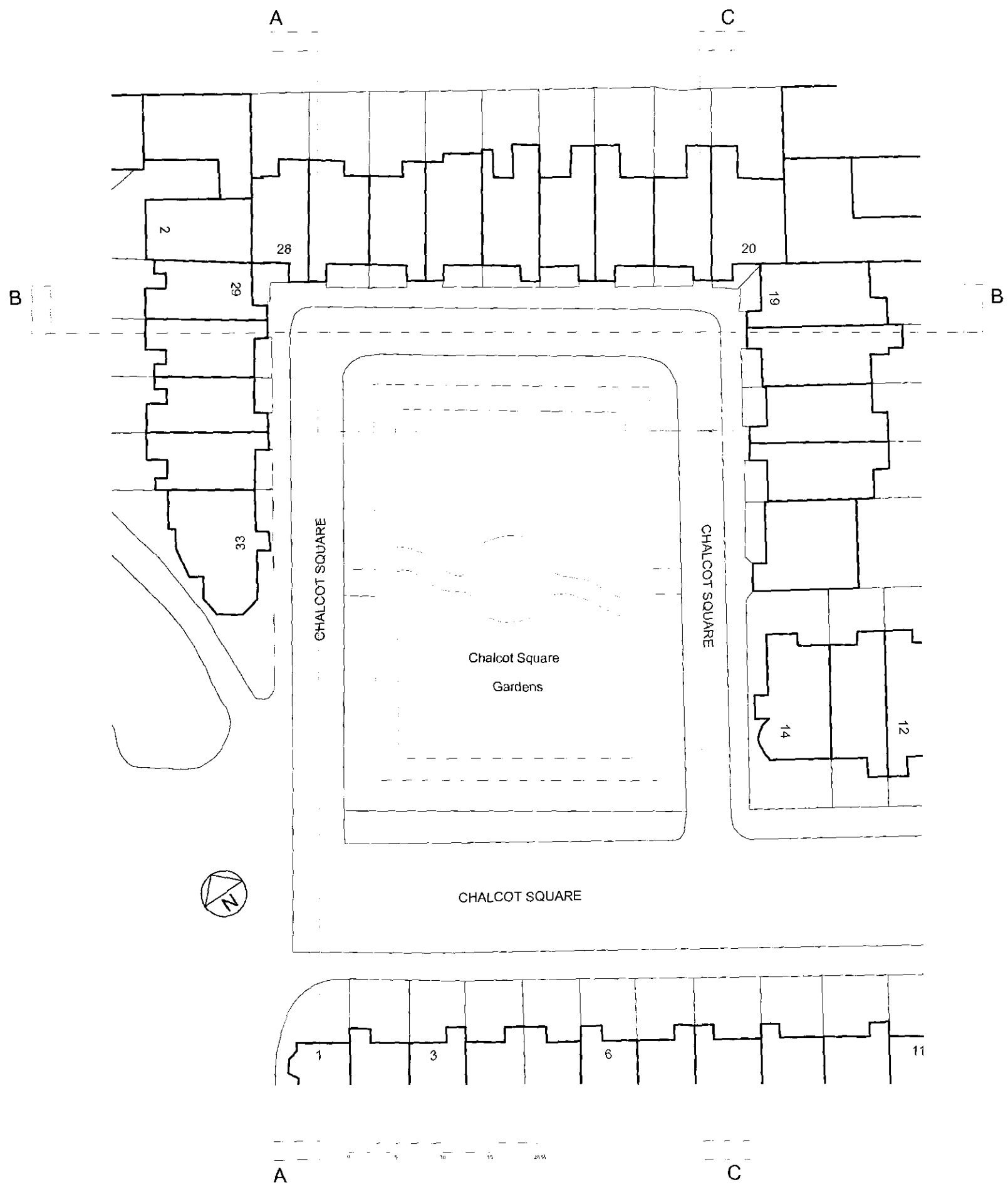

PLAN OF CHALCOT SQUARE
1:500

ELEVATION C-C
1:200

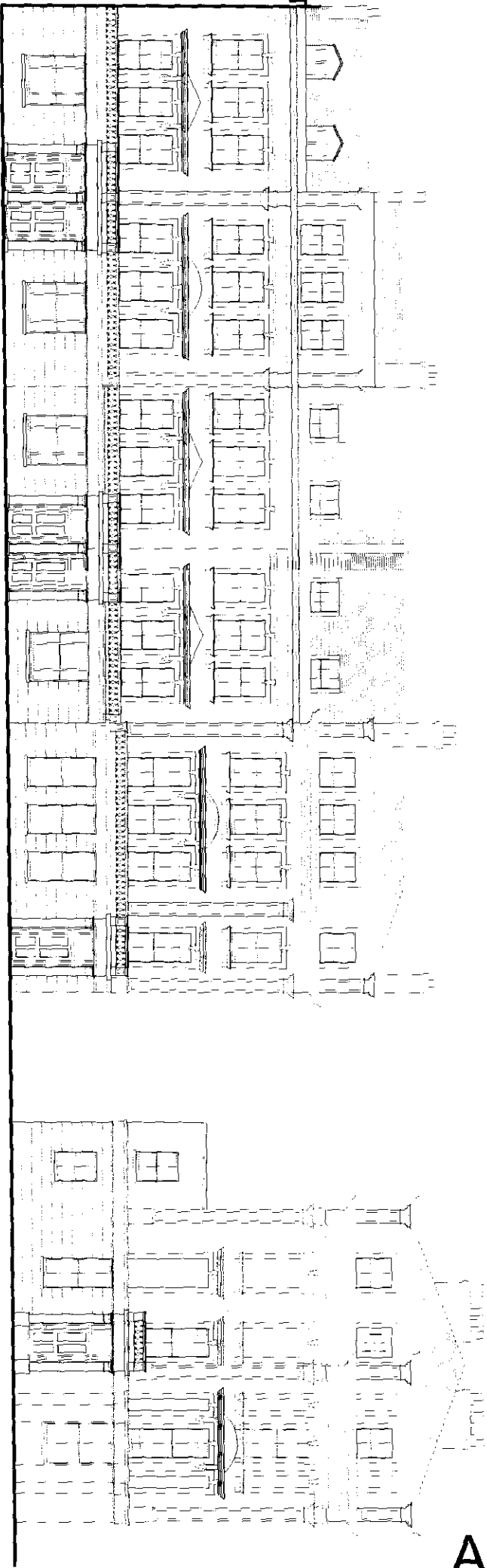

ARP

job		
33 CHALCOT SQUARE NW1: 8TX		
drawing		
CHALCOT SQUARE ELEVATION STUDIES		
scale	drawn	date
1:200/500@A2	EP	10/02/09
drawing number	rev	
3245/ B/ P50		
client		
MR P. HALL		
ANTHONY RICHARDSON AND PARTNERS ARCHITECTS AND QUANTITY SURVEYORS 31 OVAL ROAD CAMDEN TOWN LONDON NW1 7EA		
TEL: 020 7452 0991 FAX: 020 7452 4622 EMAIL: mail@arparchitects.co.uk		

This drawing is the property of ARP Anthony Richardson & Partners Ltd. Copyright is reserved on them and the drawing is issued on the condition that it is not copied, reproduced, retained or disclosed to any unauthorised person either wholly or in part without the written consent of the Company.