

USE FIGURED DIMENSIONS ONLY  
DO NOT SCALE FROM THIS DRAWING  
ALL DIMENSIONS MUST BE CHECKED ON SITE. ANY  
INCONSISTENCIES MUST BE REPORTED BACK TO THE ARCHITECT  
THIS DRAWING AND ANY DESIGNS INDICATED THEREON ARE THE  
COPYRIGHT OF BROOKS / MURRAY ARCHITECTS.  
ALL RIGHTS ARE RESERVED.  
NO PART OF THIS WORK MAY BE PRODUCED WITHOUT PRIOR  
PERMISSION IN WRITING FROM BROOKS / MURRAY ARCHITECTS.

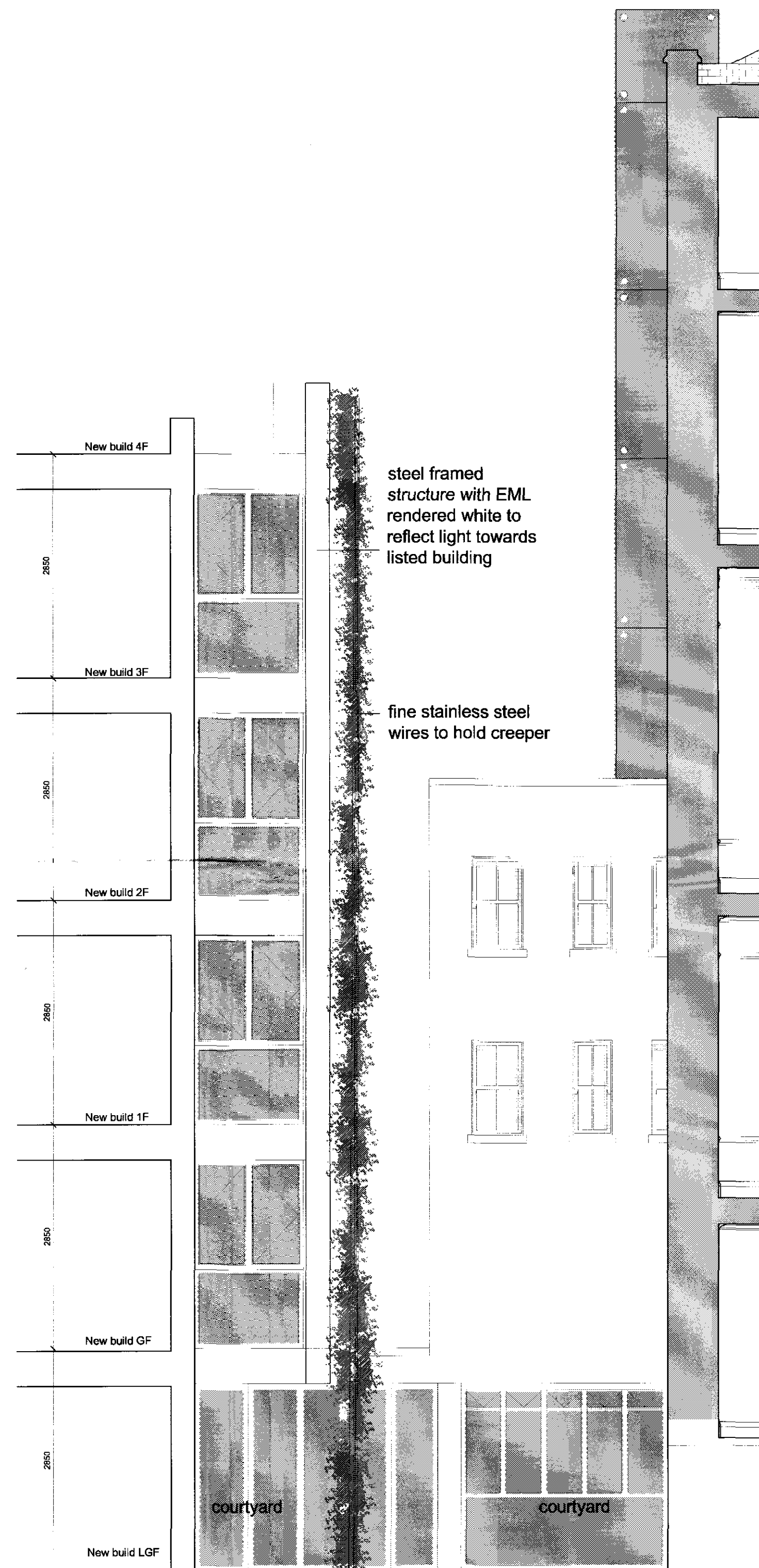

Proposed side elevation  
South facing

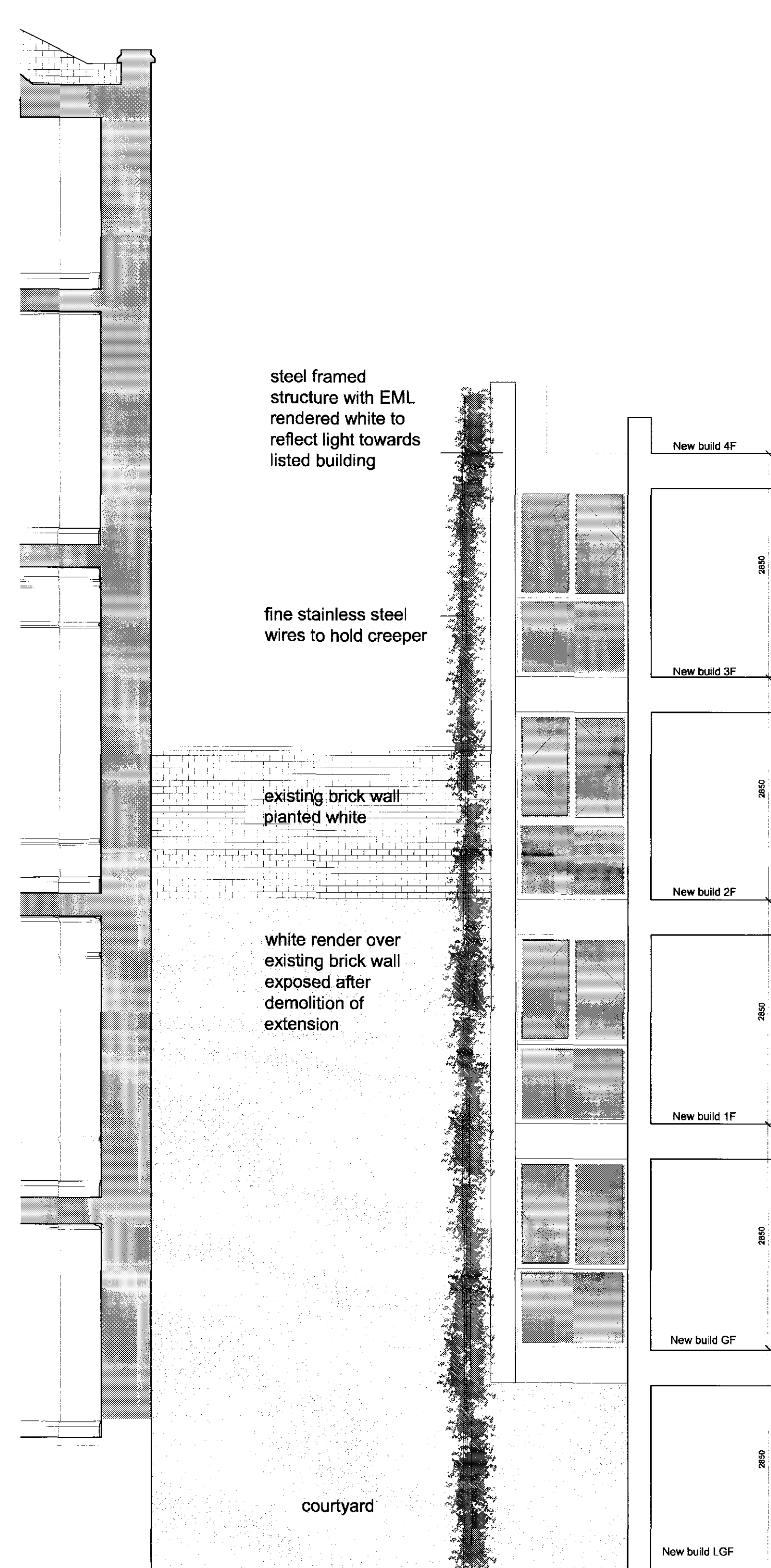

Proposed side elevation  
North facing

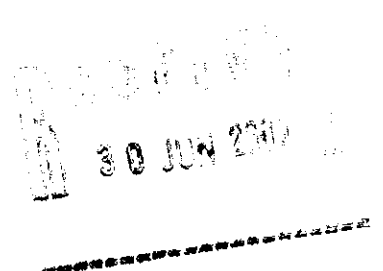

**BROOKS / MURRAY**

ARCHITECTS  
8-10 NEW NORTH PLACE  
LONDON EC2A 4JH  
TEL 020 7739 9965  
FAX 020 7739 9944  
architects@brooks-murray.com

CLIENT:  
Rosedale Ltd.

JOB:  
7 Fitzroy Square

DATE: Sept' 08 SCALE: 1:50 @ A1

DRAWING TITLE:  
Proposed  
Side elevations

DRAWING NUMBER:  
732-P014