

Proposed Front Elevation
Main Building

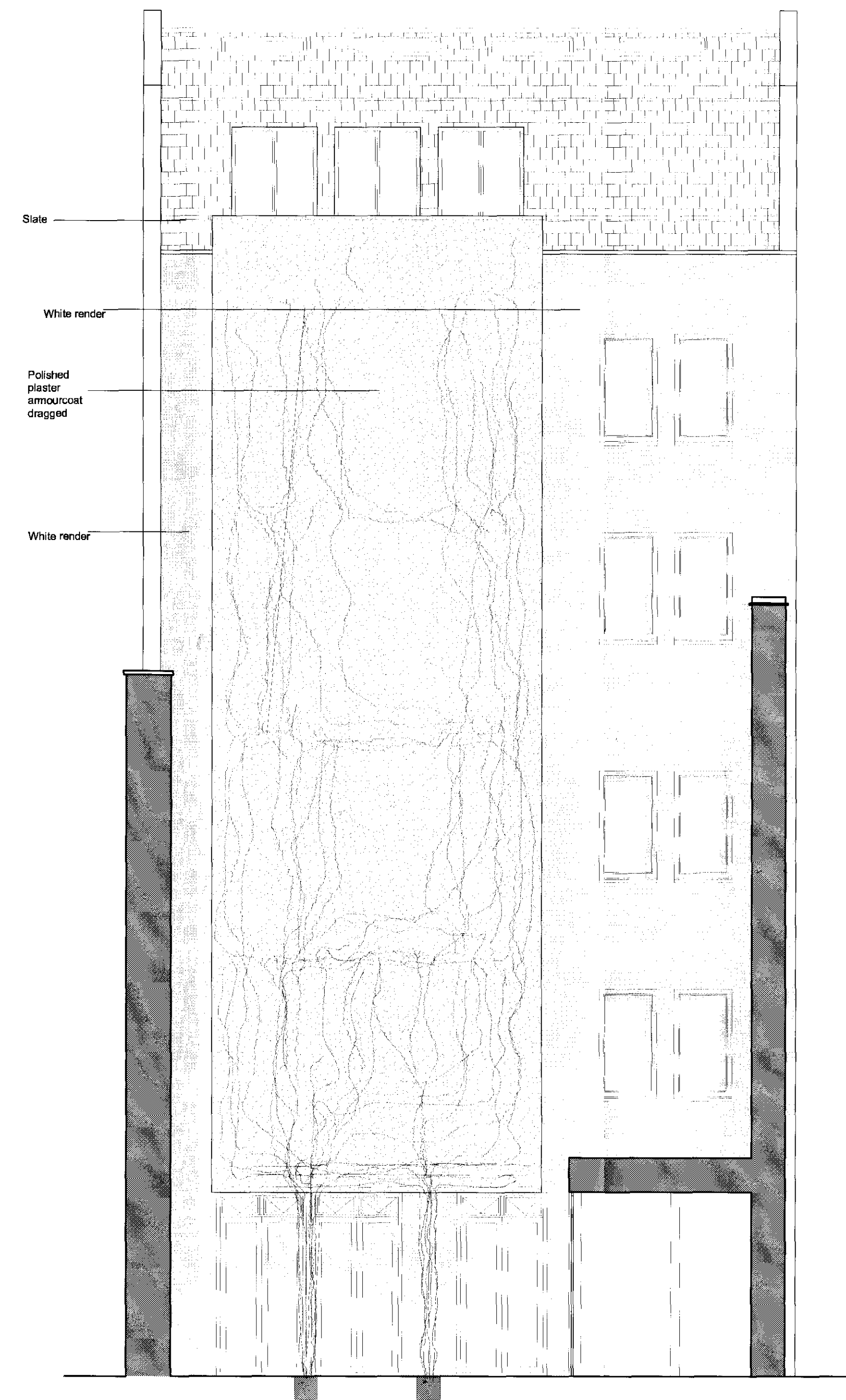

Proposed Rear Elevation
Main Building



Proposed Rear Elevation
E-E Elevation

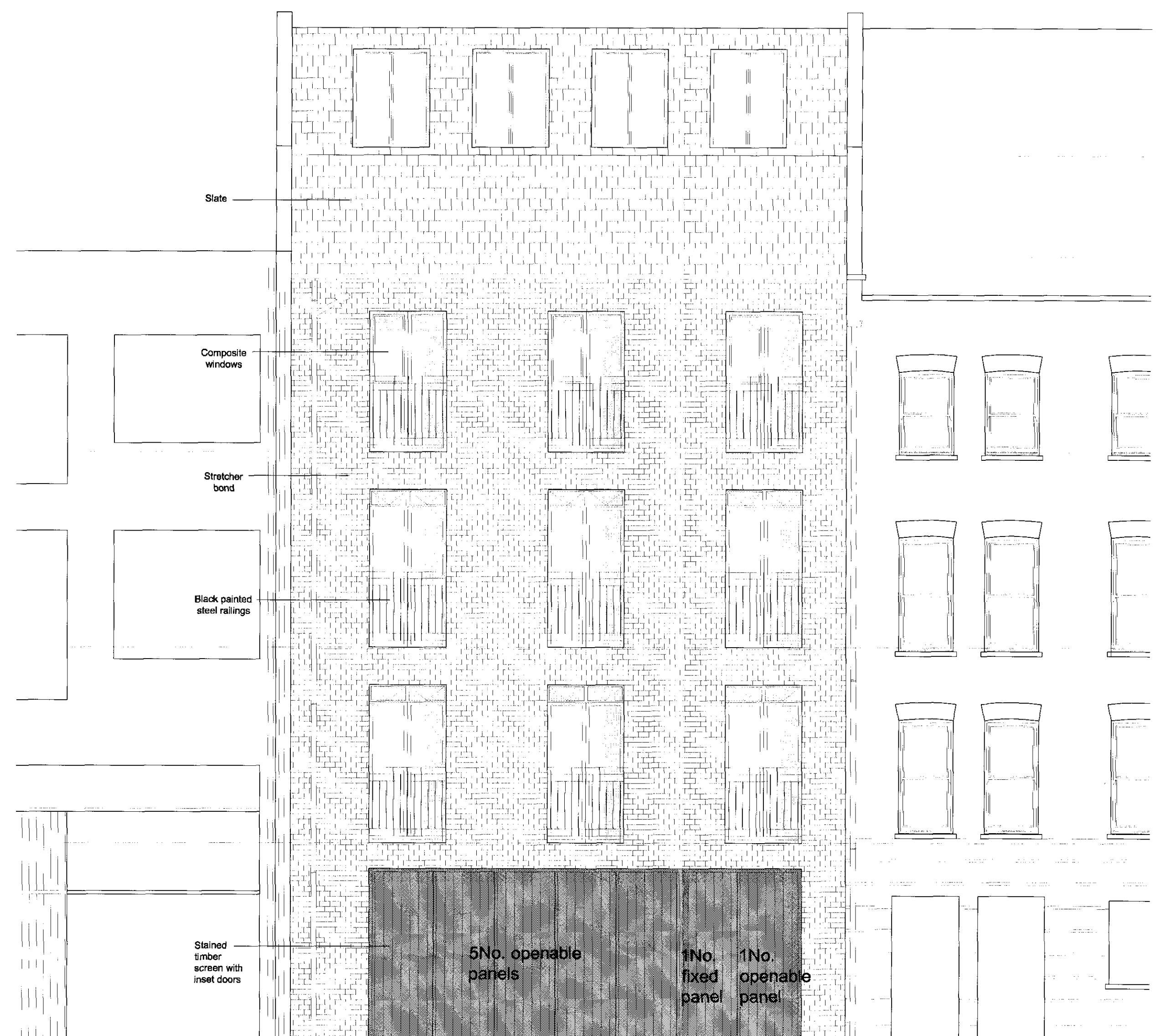

Proposed Rear Elevation
F-F Extension

C	Openings in refuse and bike store marked up	06.07.09
B	Revised layout of new build building	06/05/09
Rev	Amendments	Date

BROOKS / MURRAY
ARCHITECTS
8-15 NEW NORTH PLACE
LONDON EC2A 4JA
TEL: 020 7776 8965
FAX: 020 7776 8944
architects@brooks-murray.com

RECEIVED
06 JUL 2009

CLIENT:	Rosedale Ltd.
JOB:	7 Fitzroy Square
DATE:	Sept 08
SCALE:	1:50 @ A1ex 1:100 @ A2ex
DRAWING TITLE:	Proposed Elevations
DRAWING NUMBER:	732-P009 Rev C