

USE FIGURED DIMENSIONS ONLY
DO NOT SCALE FROM THIS DRAWING.
ALL DIMENSIONS MUST BE CHECKED ON SITE ANY
INCONSISTENCIES MUST BE REPORTED BACK TO THE ARCHITECT.
THIS DRAWING AND ANY DESIGNS INDICATED THEREON ARE THE
COPYRIGHT OF BROOKS / MURRAY ARCHITECTS.
ALL RIGHTS ARE RESERVED.
NO PART OF THIS WORK MAY BE PRODUCED WITHOUT PRIOR
PERMISSION IN WRITING FROM BROOKS / MURRAY ARCHITECTS.

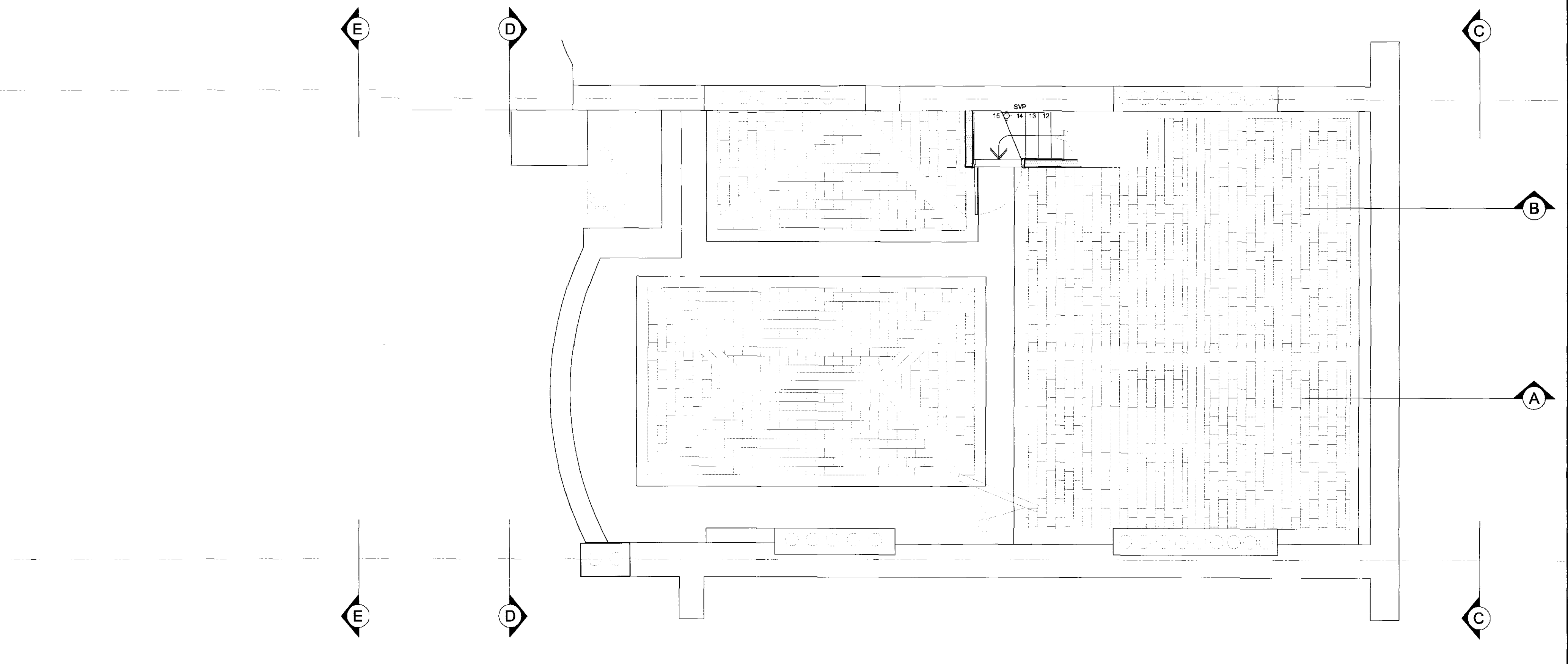
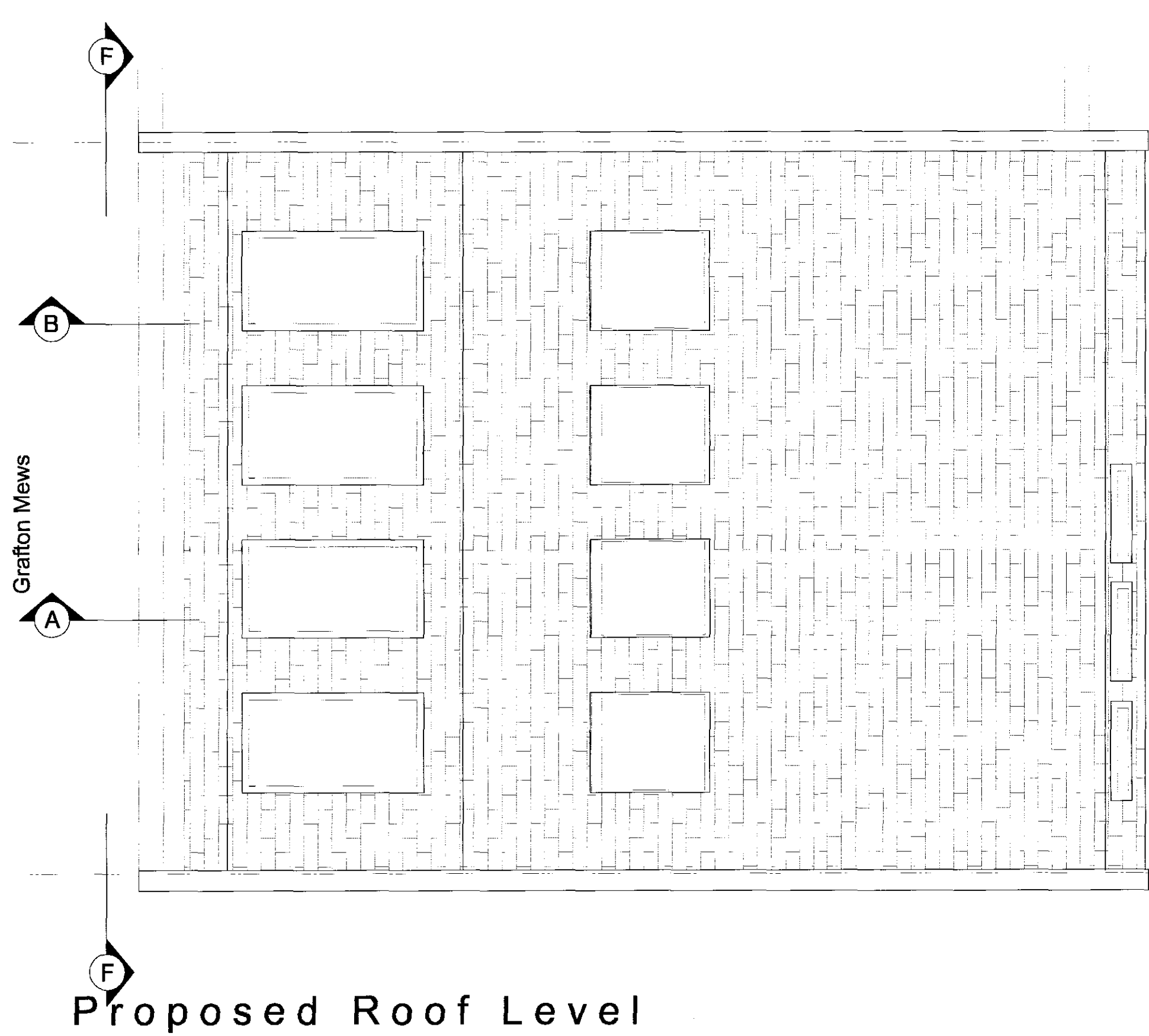

- LEGEND
- Existing walls
 - Proposed walls
 - Dotted line indicates demarcation
 - STONE*** After removal of floor finishes original stone floor to be examined & repaired locally as required
 - TIMBER*** After removal of floor finishes original timber floor to be examined & repaired locally as required
 - SKIRTING*** All skirting to be examined and reinstated as original on all floors in existing listed building
 - STAIRCASE**** Existing main staircase to be cleaned and restored
 - CORNICES***** Cornices to be retained & reinstated where damaged

BROOKS / MURRAY
ARCHITECTS
8-10 NEW NORTH PLACE
LONDON EC3N 4JA
TEL: 020 7739 9955
FAX: 020 7739 9944
architects@brooksmurray.com

CLIENT: Rosedale Ltd	
JOB: 7 Fitzroy Square	
DATE: Sept '08	SCALE: 1:50 1:100 @ A3
DRAWING TITLE: Proposed Roof Plan	
DRAWING NUMBER: 732-P007 Rev B	

B	Revised layout of new build building	06/05/09
Rev	Amendments	Date