

USE FIGURED DIMENSIONS ONLY
DO NOT SCALE FROM THIS DRAWING.
ALL DIMENSIONS MUST BE CHECKED ON SITE ANY
INCONSISTENCIES MUST BE REPORTED BACK TO THE ARCHITECT.
THIS DRAWING AND ANY DESIGNS INDICATED THEREON ARE THE
COPYRIGHT OF BROOKS / MURRAY ARCHITECTS.
ALL RIGHTS ARE RESERVED.
NO PART OF THIS WORK MAY BE REPRODUCED WITHOUT PRIOR
PERMISSION IN WRITING FROM BROOKS / MURRAY ARCHITECTS.

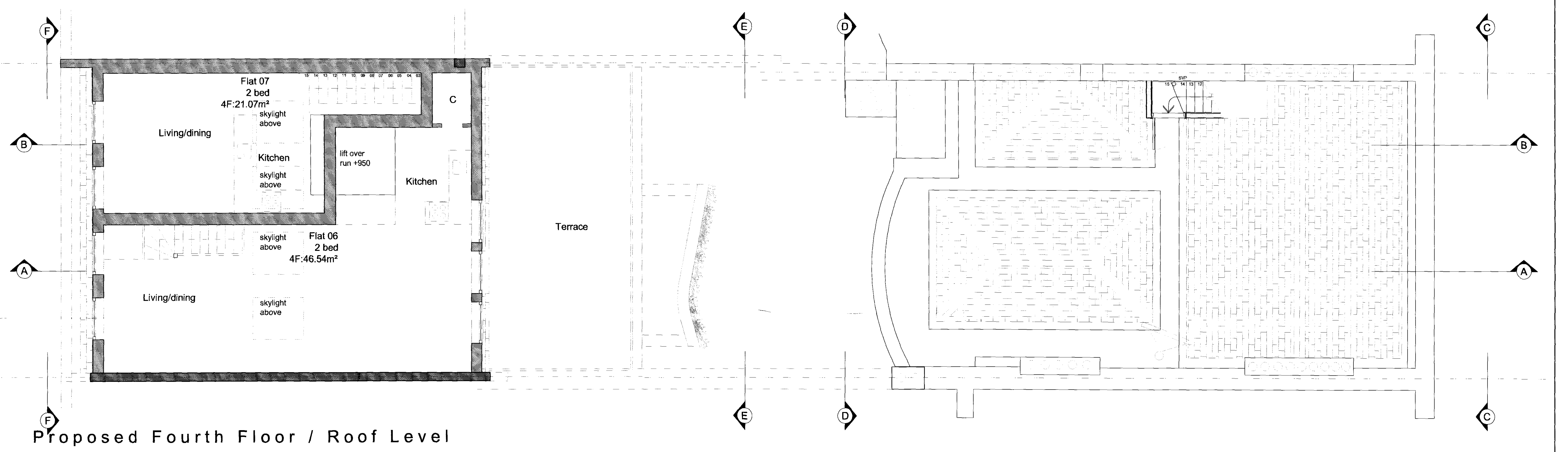

Proposed Fourth Floor / Roof Level

- LEGEND
- Existing walls
 - Proposed walls
 - Dotted line indicates demolition
 - STONE*** After removal of floor finishes original stone floor to be examined & repaired locally as required
 - TIMBER** After removal of floor finishes original timber floor to be examined & repaired locally as required
 - SKIRTING*** All skirting to be examined and reinstated as original on all floors in existing listed building
 - STAIRCASE**** Existing main staircase to be cleaned and restored
 - CORNICES***** Cornices to be retained & reinstated where damaged

BROOKS / MURRAY
ARCHITECTS
8-10 NEW NORTH PLACE
LONDON EC2A 4JA
TEL 020 7739 9555
FAX 020 7739 9544
architects@brooks-murray.com

CLIENT:	Rosedale Ltd
JOB:	7 Fitzroy Square
DATE:	Sept. '08
SCALE:	1:50 1:100 @ A3
DRAWING TITLE:	Proposed Fourth Floor / Roof Level
DRAWING NUMBER:	732-P006 Rev B

B Revised layout of new build building 06/05/09

Rev Amendments Date