

USE FIGURED DIMENSIONS ONLY
DO NOT SCALE FROM THIS DRAWING
ALL DIMENSIONS MUST BE CHECKED ON SITE ANY
INCONSISTENCIES MUST BE REPORTED BACK TO THE ARCHITECT
THIS DRAWING AND ANY DESIGNS INDICATED THEREON ARE THE
PROPERTY OF BROOKS / MURRAY ARCHITECTS
ALL RIGHTS ARE RESERVED
NO PART OF THIS WORK MAY BE PRODUCED WITHOUT PRIOR
PERMISSION IN WRITING FROM BROOKS / MURRAY ARCHITECTS

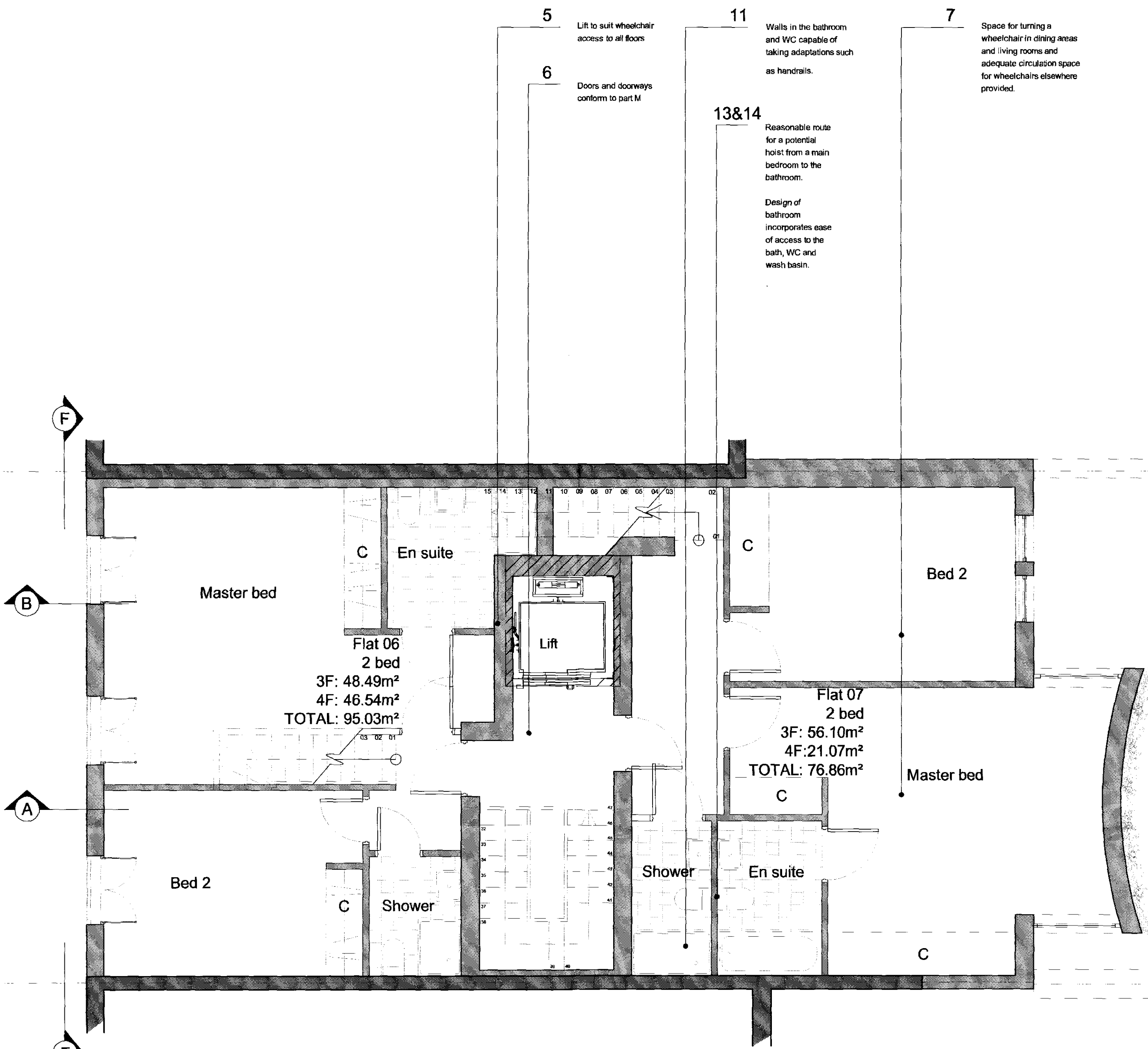

Proposed Third Floor

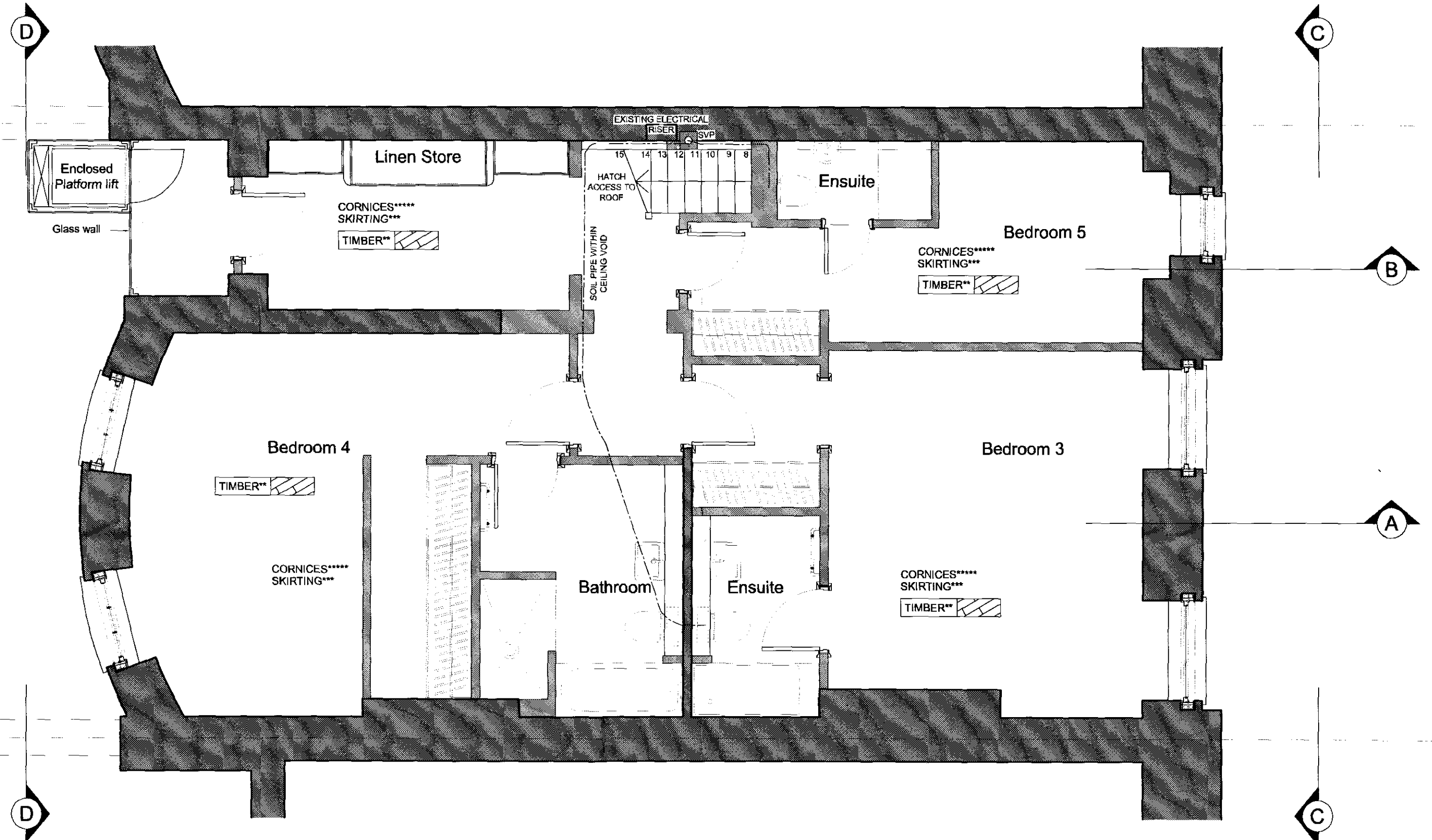

- LEGEND
- Existing walls
 - Proposed walls
 - Dotted line indicates demolition
 - STONE**** After removal of floor finishes original stone floor to be examined & repaired locally as required
 - TIMBER** After removal of floor finishes original timber floor to be examined & repaired locally as required
 - SKIRTING*** All skirting to be examined and reinstated as original on all floors in existing listed building
 - STAIRCASE**** Existing main staircase to be cleaned and restored
 - CORNICES**** Cornices to be retained & reinstated where damaged

B Original upper stair reinstated
shower room added to bed 5
Revised layout of new build building
Rev Amendments

06/05/09
Date

BROOKS / MURRAY
ARCHITECTS
8-10 NEW NORTH PLACE
LONDON EC2A 4JA
TEL: 020 7739 9655
FAX: 020 7736 9844
architects@brooksmurray.com

CLIENT:
Rosedale Ltd

JOB:
7 Fitzroy Square

DATE: Sept '08 SCALE: 1:50
1:100 @ A3

DRAWING TITLE:
Proposed
Third Floor

DRAWING NUMBER:
732-P005 Rev B