

USE FIGURED DIMENSIONS ONLY  
DO NOT SCALE FROM THIS DRAWING.  
ALL DIMENSIONS MUST BE CHECKED ON SITE. ANY  
INCONSIDERABLES MUST BE REPORTED BACK TO THE ARCHITECT.  
THIS DRAWING AND ANY DESIGNS INDICATED THEREON ARE THE  
COPYRIGHT OF BROOKS / MURRAY ARCHITECTS.  
ALL RIGHTS ARE RESERVED.  
NO PART OF THIS WORK MAY BE PRODUCED WITHOUT PRIOR  
PERMISSION IN WRITING FROM BROOKS / MURRAY ARCHITECTS.

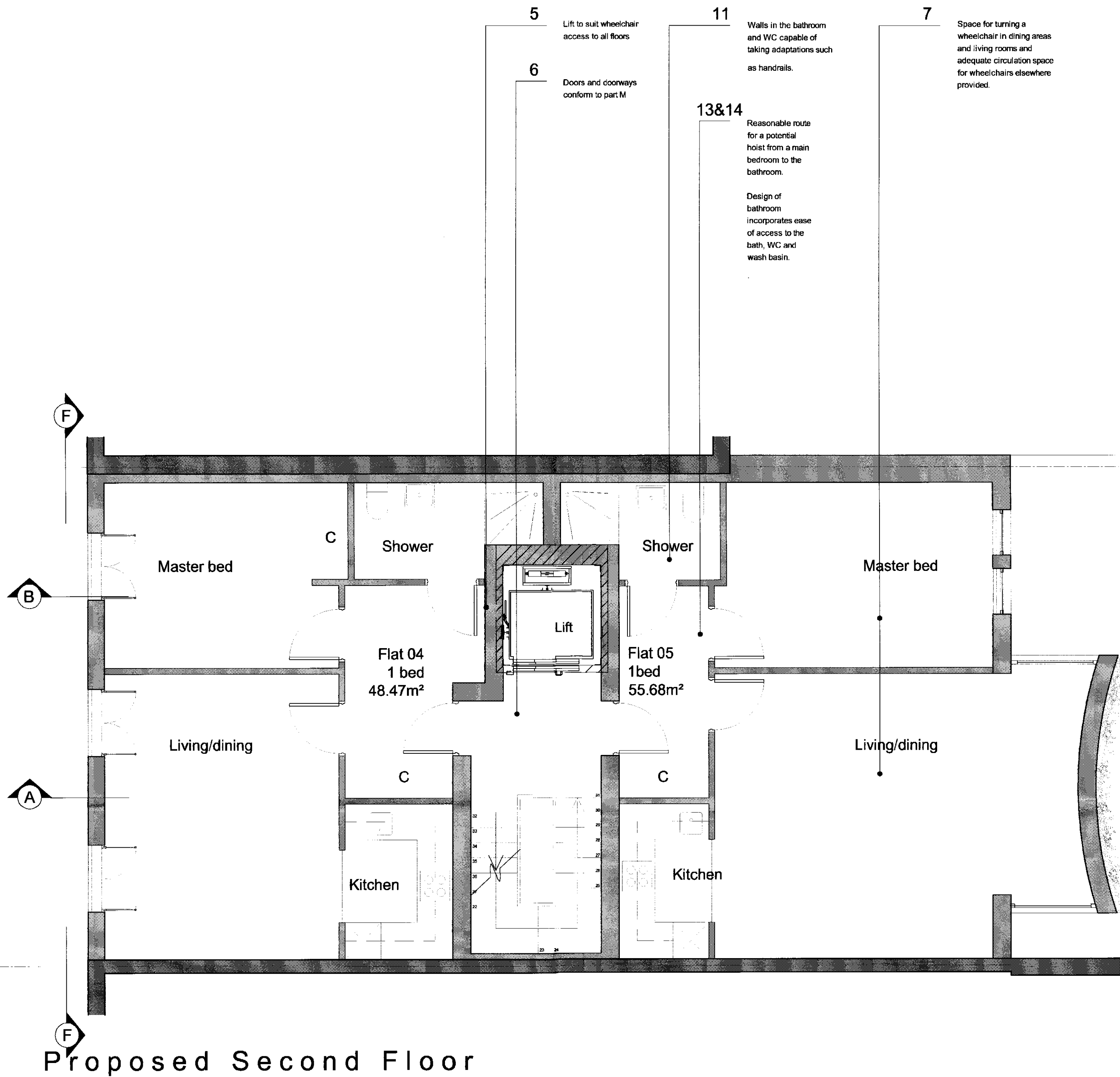

Proposed Second Floor

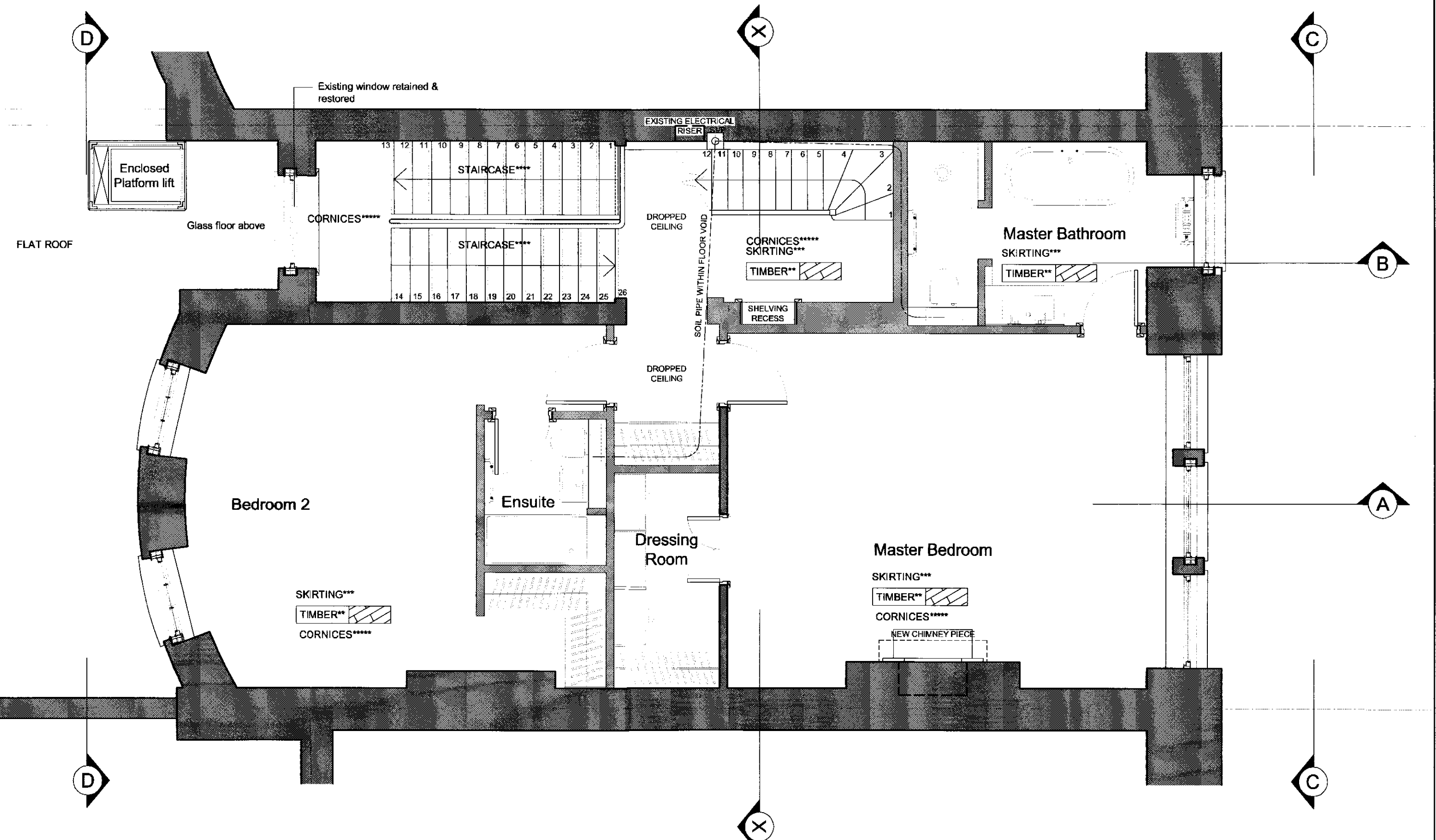

- LEGEND
- Existing walls
  - Proposed walls
  - Dotted line indicates demolition
  - STONE\*\*\* After removal of floor finishes original stone floor to be examined & repaired locally as required
  - TIMBER\*\* After removal of floor finishes original timber floor to be examined & repaired locally as required
  - SKIRTING\*\*\* All skirting to be examined and reinstated as original on all floors in existing listed building
  - STAIRCASE\*\*\*\* Existing main staircase to be cleaned and restored
  - CORNICES\*\*\*\* Cornices to be retained & reinstated where damaged

B Revised layout of new build building 06/05/09

Rev Amendments Date

**BROOKS / MURRAY**  
ARCHITECTS  
8-10 NEW NORTH PLACE  
LONDON EC2A 4JA  
TEL 020 7739 9955  
FAX 020 7739 9944  
architects@brooksmurray.com

CLIENT:  
**Rosedale Ltd**

JOB:  
**7 Fitzroy Square**

DATE: Sept. '08 SCALE: 1:50  
1:100 @ A3

DRAWING TITLE:  
**Proposed Second Floor**

DRAWING NUMBER:  
**732-P004 Rev B**