

USE FIGURED DIMENSIONS ONLY
DO NOT SCALE FROM THIS DRAWING

ALL DIMENSIONS MUST BE CHECKED ON SITE ANY
INCONSISTENCIES MUST BE REPORTED BACK TO THE ARCHITECT

THIS DRAWING AND ANY DESIGNS INDICATED THEREON ARE THE
COPYRIGHT OF BROOKS MURRAY ARCHITECTS
ALL RIGHTS ARE RESERVED
NO PART OF THIS WORK MAY BE PRODUCED WITHOUT PRIOR
PERMISSION IN WRITING FROM BROOKS MURRAY ARCHITECTS

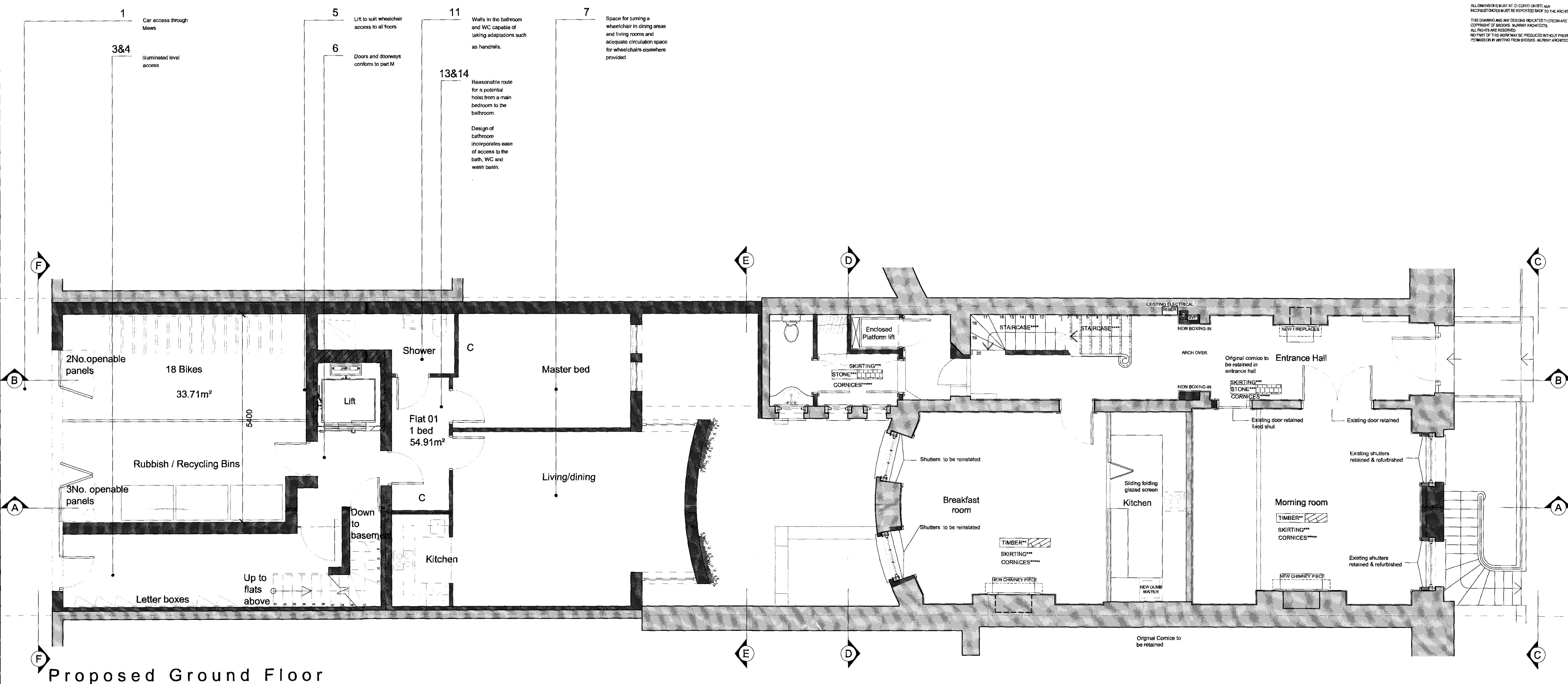

Proposed Ground Floor

- LEGEND**
- Existing walls
 - Proposed walls
 - Dotted line indicates demolition
 - After removal of floor finishes original stone floor to be examined & repaired locally as required
 - After removal of floor finishes original timber floor to be examined & repaired locally as required
 - All skirting to be examined and reinstated as original on all floors in existing listed building
 - Existing main staircase to be cleaned and restored
 - Cornices to be retained & reinstated where damaged

E	Openings in refuse and bike store marked up	06.07.09
D	Minor Amendments to Breakfast room kitchen worktops as requested by AJ B	22.05.09
C	Minor Amendments for sunlight rept.	15.05.09
B	Revised layout of new build building	06/05/09

Rev Amendments Date

BROOKS / MURRAY
ARCHITECTS
8-10 NEW NORTH PLACE
LONDON EC2A 4JA
TEL 020 7739 9955
FAX 020 7736 9944
architects@brooks-murray.com

CLIENT:
Rosedale Ltd

JOB:
7 Fitzroy Square

DATE: Sept. '08 SCALE: 1:50
1:100 @ A3

DRAWING TITLE:
Proposed Ground Floor

DRAWING NUMBER:
732-P002 Rev E