

USE PLANNED DIMENSIONS ONLY
DO NOT SCALE FROM THIS DRAWING
ALL DIMENSIONS MUST BE CHECKED ON SITE AND
ALL DIMENSIONS MUST BE REPORTED BACK TO THE ARCHITECT
THIS DRAWING AND ANY DESIGN RELATED THEREWITH ARE THE
PROPERTY OF BROOKS / MURRAY ARCHITECTS
ALL RIGHTS ARE RESERVED
NO PART OF THIS DRAWING MAY BE REPRODUCED OR TRANSMITTED IN ANY FORM
OR BY ANY MEANS, ELECTRONIC OR MECHANICAL, WITHOUT PERMISSION FROM BROOKS / MURRAY ARCHITECTS

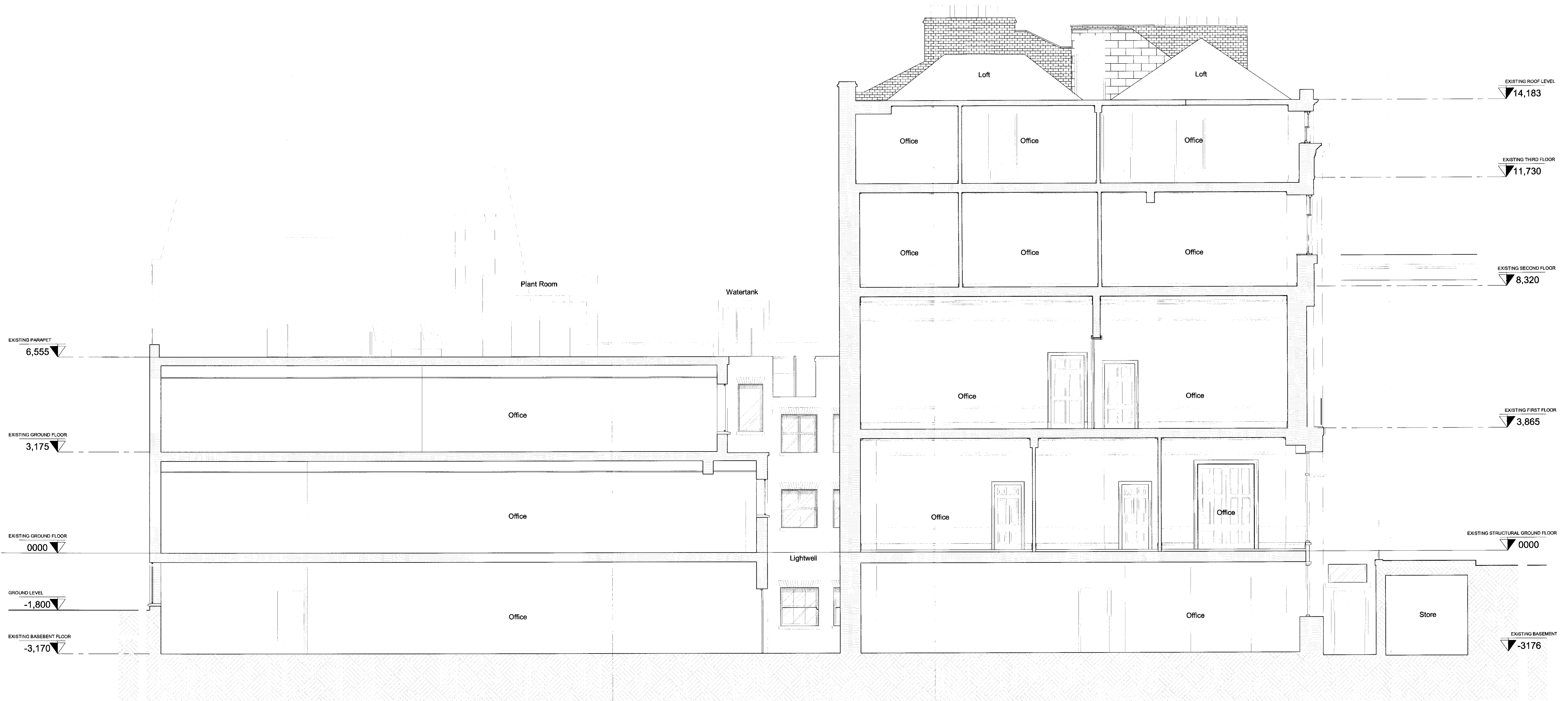

Existing Section A-A

A Revised profile of 13 Grafton Mews 06/05/09
Rev Amendments Date

BROOKS / MURRAY
ARCHITECTS
8-10 NEW NORTH PLACE
LONDON EC3A 4JA
TEL: 020 7739 9605
FAX: 020 7739 9644
architects@brooksmurray.com

CLIENT:	Rosedale LTD
JOB:	7 Fitzroy Square
DATE:	Sept'08
SCALE:	1:50 @ A1 ex 1:100 @ A2
DRAWING TITLE:	Existing Section A-A
DRAWING NUMBER:	732-E007 Rev A