

USE FIGURED DIMENSIONS ONLY  
DO NOT SCALE FROM THIS DRAWING  
ALL DIMENSIONS MUST BE CHECKED ON SITE AND  
INCONSISTENCIES MUST BE REPORTED BACK TO THE ARCHITECT  
THIS DRAWING AND ANY DESIGNS INDICATED THEREON ARE THE  
COPYRIGHT OF BROOKS / MURRAY ARCHITECTS  
ALL RIGHTS ARE RESERVED  
NO PART OF THIS WORK MAY BE PRODUCED WITHOUT PRIOR  
PERMISSION IN WRITING FROM BROOKS / MURRAY ARCHITECTS

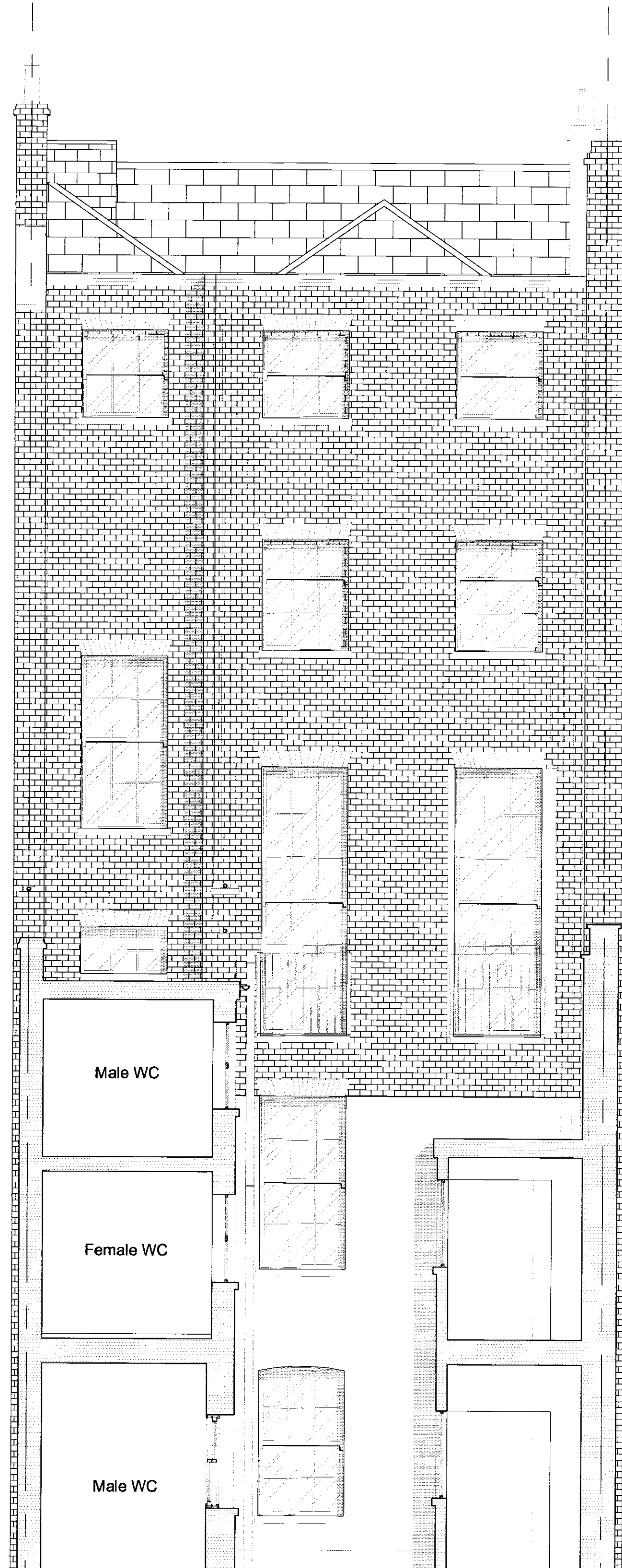

Existing Front Elevation  
Main Building



Existing Rear Elevation  
Main Building

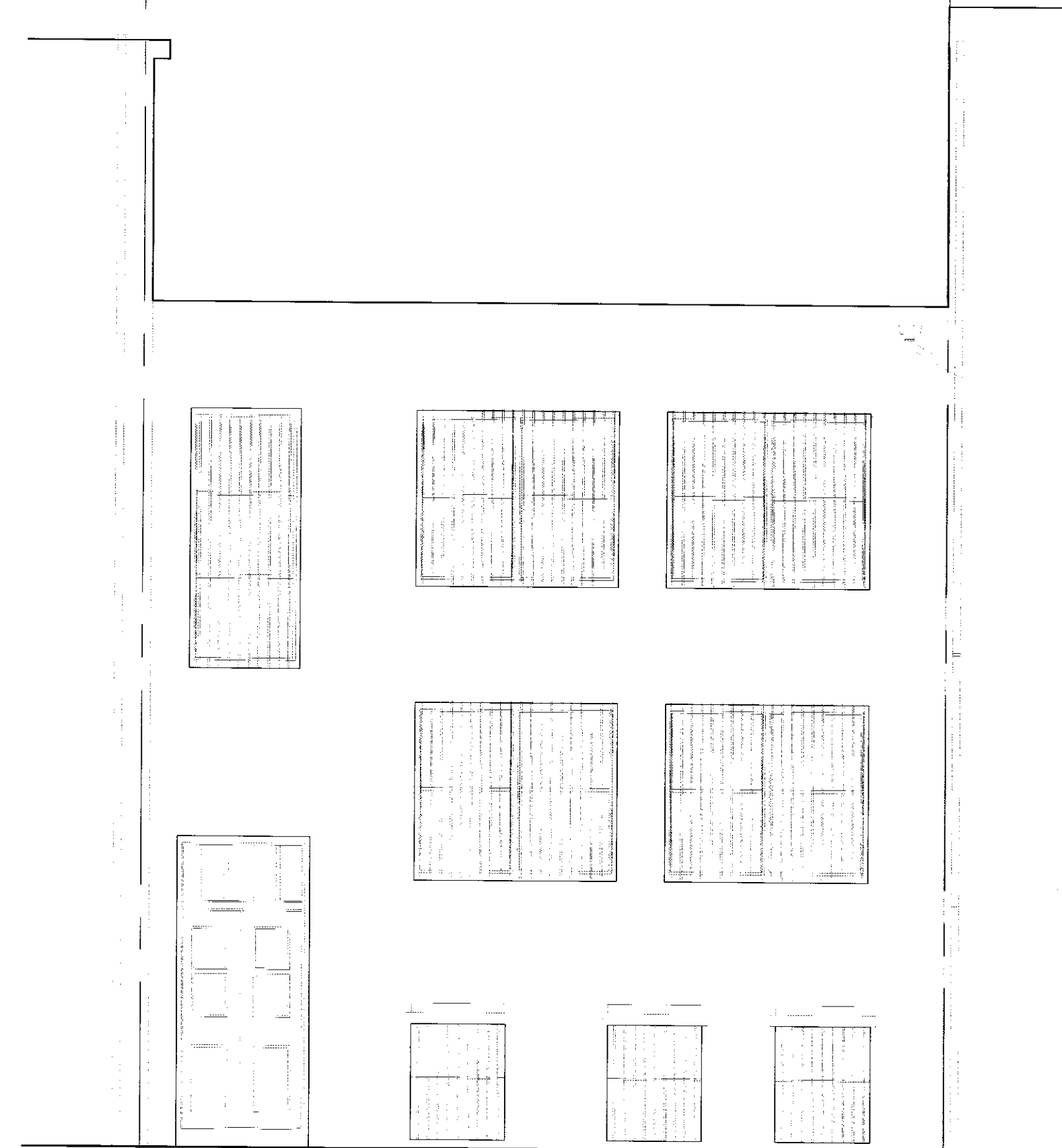

Existing Rear Elevation  
Mews Building

**BROOKS / MURRAY**

ARCHITECTS  
8-10 NEW NORTH PLACE  
LONDON EC2A 4JA  
TEL: 020 7739 9955  
FAX: 020 7739 9944  
architects@brooks-murray.com

CLIENT:  
Rosedale Ltd

JOB:  
7 Fitzroy Square

DATE: Sept '08 SCALE: 1:50 @ A1 ex  
1:100 @ A3 ex

DRAWING TITLE:  
Existing  
Elevations

DRAWING NUMBER:  
732-E009