

USE FIGURED DIMENSIONS ONLY.  
DO NOT SCALE FROM THIS DRAWING.  
ALL DIMENSIONS MUST BE CHECKED ON SITE. ANY  
INCONSISTENCIES MUST BE REPORTED BACK TO THE ARCHITECT.  
THIS DRAWING AND ANY DESIGNS INDICATED THEREIN ARE THE  
COPYRIGHT OF BROOKS MURRAY ARCHITECTS.  
ALL RIGHTS ARE RESERVED.  
NO PART OF THIS WORK MAY BE REPRODUCED WITHOUT PRIOR  
PERMISSION IN WRITING FROM BROOKS MURRAY ARCHITECTS.

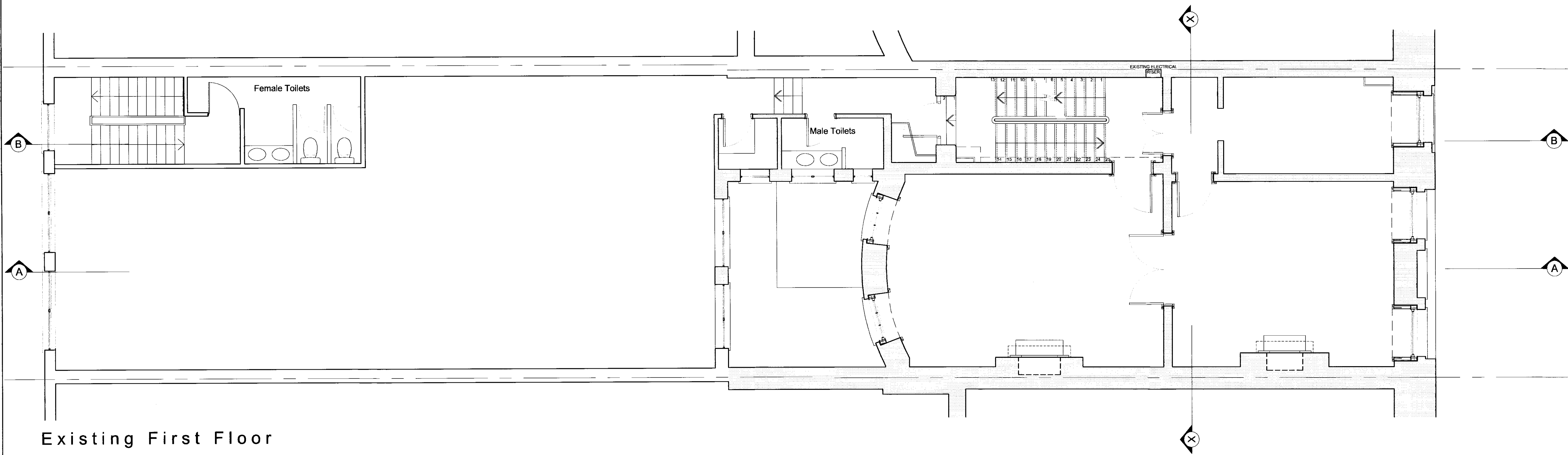

Existing First Floor

  
**BROOKS / MURRAY**  
ARCHITECTS  
8-10 NEW NORTH PLACE  
LONDON EC2N 4JA  
TEL: 020 7739 9955  
FAX: 020 7739 9944  
architects@brooks-murray.com

|                 |                      |
|-----------------|----------------------|
| CLIENT:         | Rosedale Ltd         |
| JOB:            | 7 Fitzroy Square     |
| DATE:           | Sept. '08            |
| SCALE:          | 1:50                 |
| DRAWING TITLE:  | Existing First Floor |
| DRAWING NUMBER: | 732-E003 Rev A       |

A Revised width of mews building  
Rev Amendments  
06/05/09  
Date