

10 Belmont Street, London NW1 8HH  
Tel: +44 (0) 20 7428 3322  
architects@schneiderdesigners.co.uk  
www.schneiderdesigners.co.uk

PLEASE NOTE:

1. ALL DIMENSIONS TO BE CHECKED ON SITE BEFORE FABRICATION.
2. CONTRACTOR TO REFER TO ENGINEERS DRAWING BEFORE PROCEEDING WITH WORKS.
3. ALL DRAWINGS AND DESIGNS ARE COVERED BY DESIGN RIGHT (INTELLECTUAL PROPERTY), AND MAY NOT BE DISTRIBUTED, COPIED OR ISSUED WITHOUT WRITTEN PERMISSION OF THE ARCHITECT.
4. ALL DESIGN CONCEPTS ARE THE SOLE PROPERTY OF THE ARCHITECT AND NO ADAPTATIONS, REPRODUCTIONS OR COPIES MAY BE MADE WITHOUT WRITTEN PERMISSION OF THE ARCHITECT.
5. THESE DRAWINGS ARE SUBJECT TO ANY VARIATION REQUIRED OR RECOMMENDATION BY ANY STATUTORY AUTHORITY, OR FOR THE BETTER CARRYING OUT OF THE WORKS.
6. SAMPLES TO BE PROVIDED BY CONTRACTOR FOR THE ARCHITECT APPROVAL.
7. ALL FINISHES TO ARCHITECT SATISFACTION.
8. ALL DRAWINGS TO BE APPROVED BY THE ARCHITECT BEFORE CONSTRUCTION.

ADDITIONAL NOTES:

AS BUILT

REVISIONS

No	Date	Description Issue For	Issue By

Client  
KATZ

Project  
42 Netherhall Gardens

Title  
Section D-D

Scale  
1:50@A2

Dwg. No.  
AR-10

Rev.

Date  
15/05/09

Drawn  
SH

05\_24\_A\_e

Checked  
CC

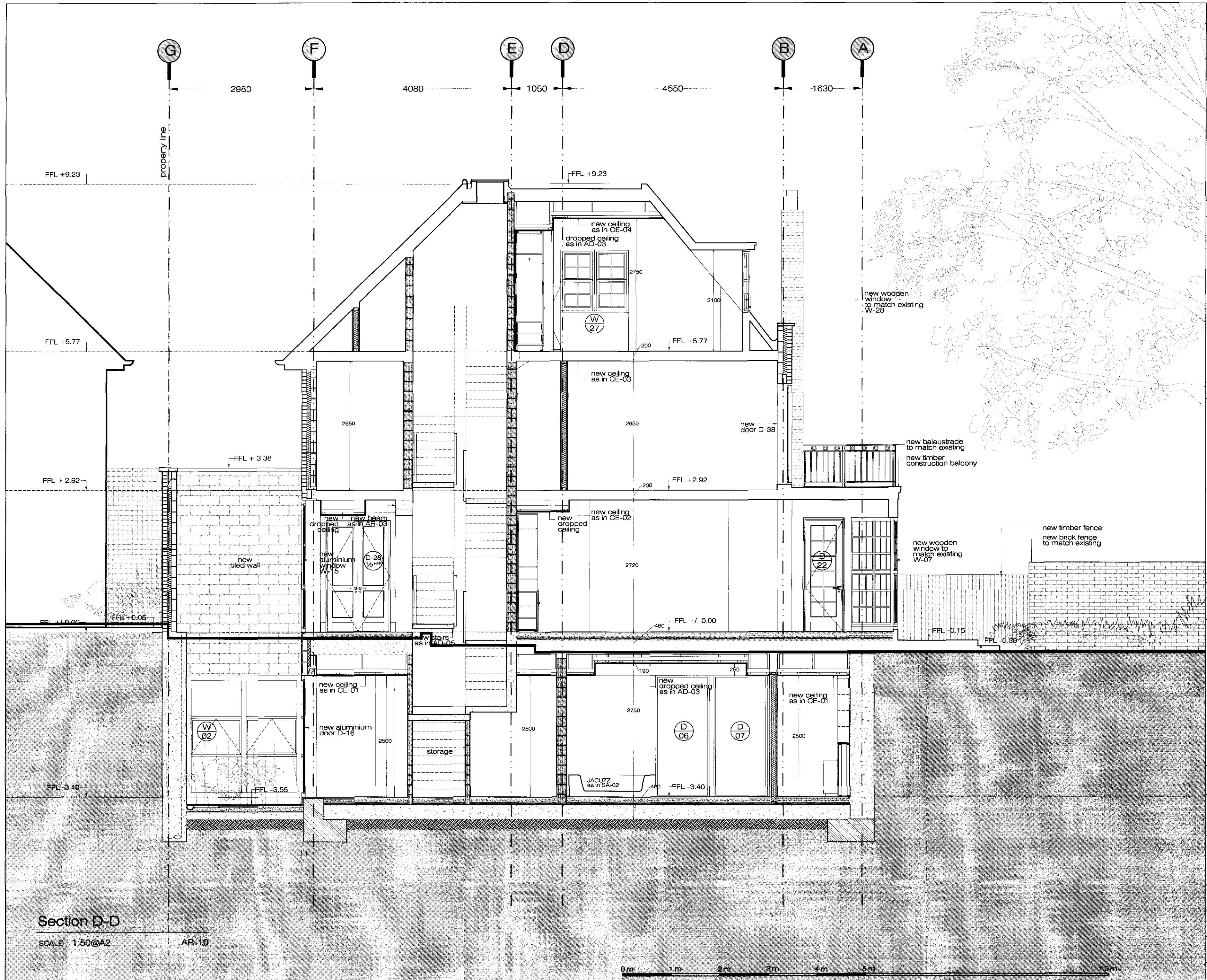

Section D-D

SCALE 1:50@A2

AR-10

0m 1m 2m 3m 4m 5m 10m

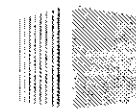
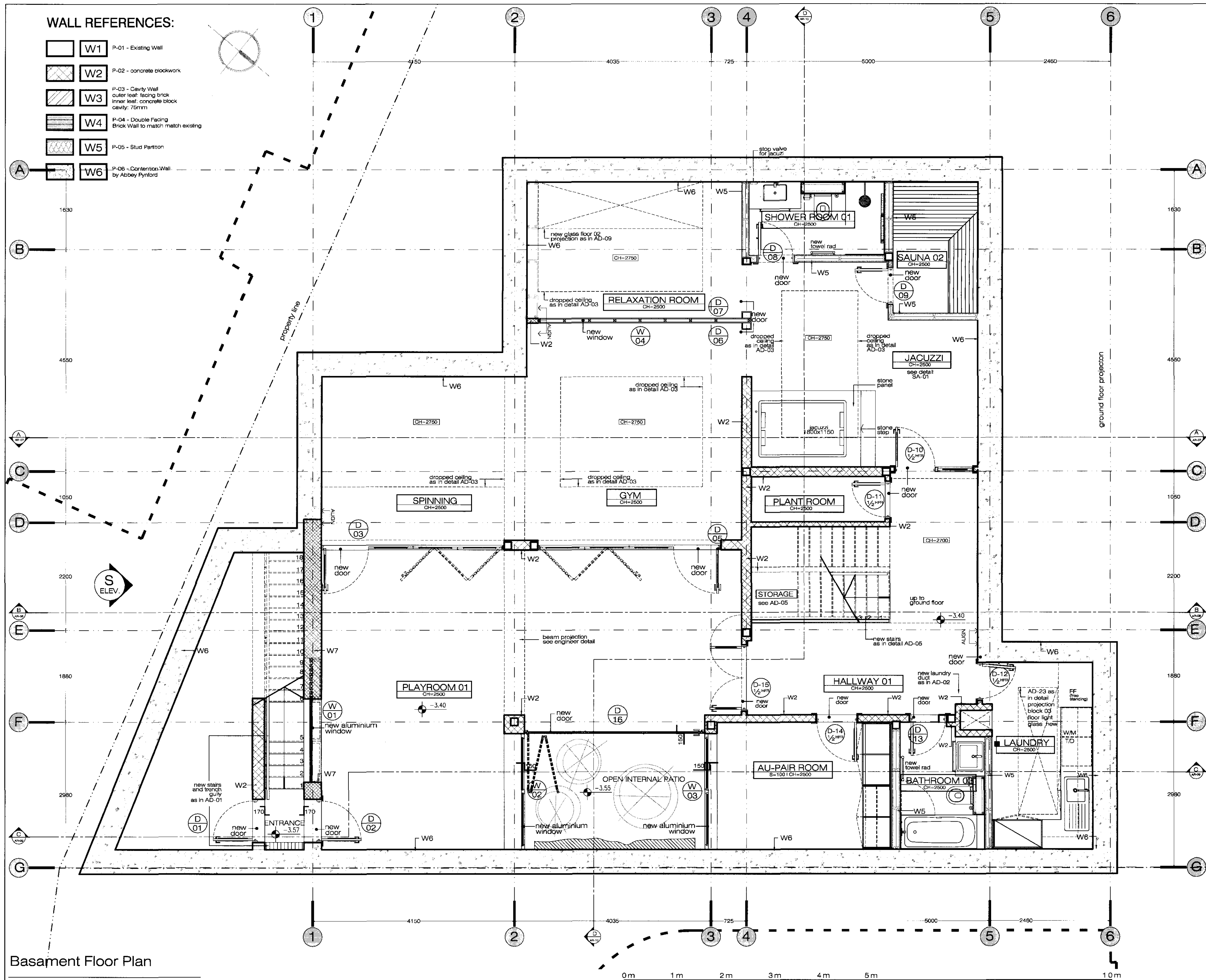

10 Belmont Street, London NW1 8HH  
Tel: +44 (0) 20 7428 3322  
architects@schneiderdesigners.co.uk  
www.schneiderdesigners.co.uk

PLEASE NOTE:

1. ALL DIMENSIONS TO BE CHECKED ON SITE BEFORE FABRICATION.
2. CONTRACTOR TO REFER TO ENGINEERS DRAWN BEFORE PROCEEDING WITH WORKS.
3. ALL DRAWINGS AND DESIGNS ARE COVERED BY DESIGN RIGHT (INTELLECTUAL PROPERTY), AND MAY NOT BE DISTRIBUTED, COPIED OR ISSUE WITHOUT WRITTEN PERMISSION OF THE ARCHITECT.
4. ALL DESIGN CONCEPTS ARE THE SOLE PROPERTY OF THE ARCHITECT AND NO ADAPTATIONS, REPRODUCTIONS OR COPIES MAY BE MADE WITHOUT WRITTEN PERMISSION OF THE ARCHITECT.
5. THESE DRAWINGS ARE SUBJECT TO ANY VARIATION REQUIRED OR RECOMMENDATION BY ANY STATUTORY AUTHORITY, OR FOR THE BETTER CARRYING OUT OF THE WORKS.
6. SAMPLES TO BE PROVIDED BY CONTRACTOR FOR THE ARCHITECT APPROVAL.
7. ALL FINISHES TO ARCHITECT SATISFACTION.
8. ALL DRAWINGS TO BE APPROVED BY THE ARCHITECT BEFORE CONSTRUCTION.

ADDITIONAL NOTES:

AS BUILT

REVISIONS

No	Date	Description Issue For	ISSUED BY

Client  
KATZ

Project  
42 Netherhall Gardens

Title  
Basement Floor Plan

Scale 1:50@A2	Dwg. No. AR-02	Rev.
Date 18/05/09		
Drawn SH	05_24_A_e	
Checked JS		



1. ALL DIMENSIONS TO BE CHECKED ON SITE BEFORE FABRICATION.
2. CONTRACTOR TO REFER TO ENGINEERS DRAWINGS BEFORE PROCEEDING WITH WORKS.
3. ALL DRAWINGS AND DESIGNS ARE COVERED BY DESIGN RIGHT (INTELLECTUAL PROPERTY), AND MAY NOT BE DISTRIBUTED, COPIED OR ISSUE WITHOUT WRITTEN PERMISSION OF THE ARCHITECT.
4. ALL DESIGN CONCEPTS ARE THE SOLE PROPERTY OF THE ARCHITECT AND NO ADAPTATIONS, REPRODUCTIONS OR COPIES MAY BE MADE WITHOUT WRITTEN PERMISSION OF THE ARCHITECT.
5. THESE DRAWINGS ARE SUBJECT TO ANY VARIATION REQUIRED OR RECOMMENDATION BY ANY STATUTORY AUTHORITY, OR FOR THE BETTER CARRYING OUT OF THE WORKS.
6. SAMPLES TO BE PROVIDED BY CONTRACTOR FOR THE ARCHITECT APPROVAL.
7. ALL FINISHES TO ARCHITECT SATISFACTION.
8. ALL DRAWINGS TO BE APPROVED BY THE ARCHITECT BEFORE CONSTRUCTION.

## AS BUILT

Revisions			
No	Date	Description Issue For	Issue By

Checked RP	
---------------	--



AR-11



AR-11





18/05/2005

[illegible][illegible]