

notes
Do not scale drawing
All dimensions to be checked on site
The ownership of the copyright of this drawing is retained by the architect whose consent must be obtained before any use or reproduction of the drawing or part thereof can be made.
This drawing should be read in conjunction with all other relevant documentation

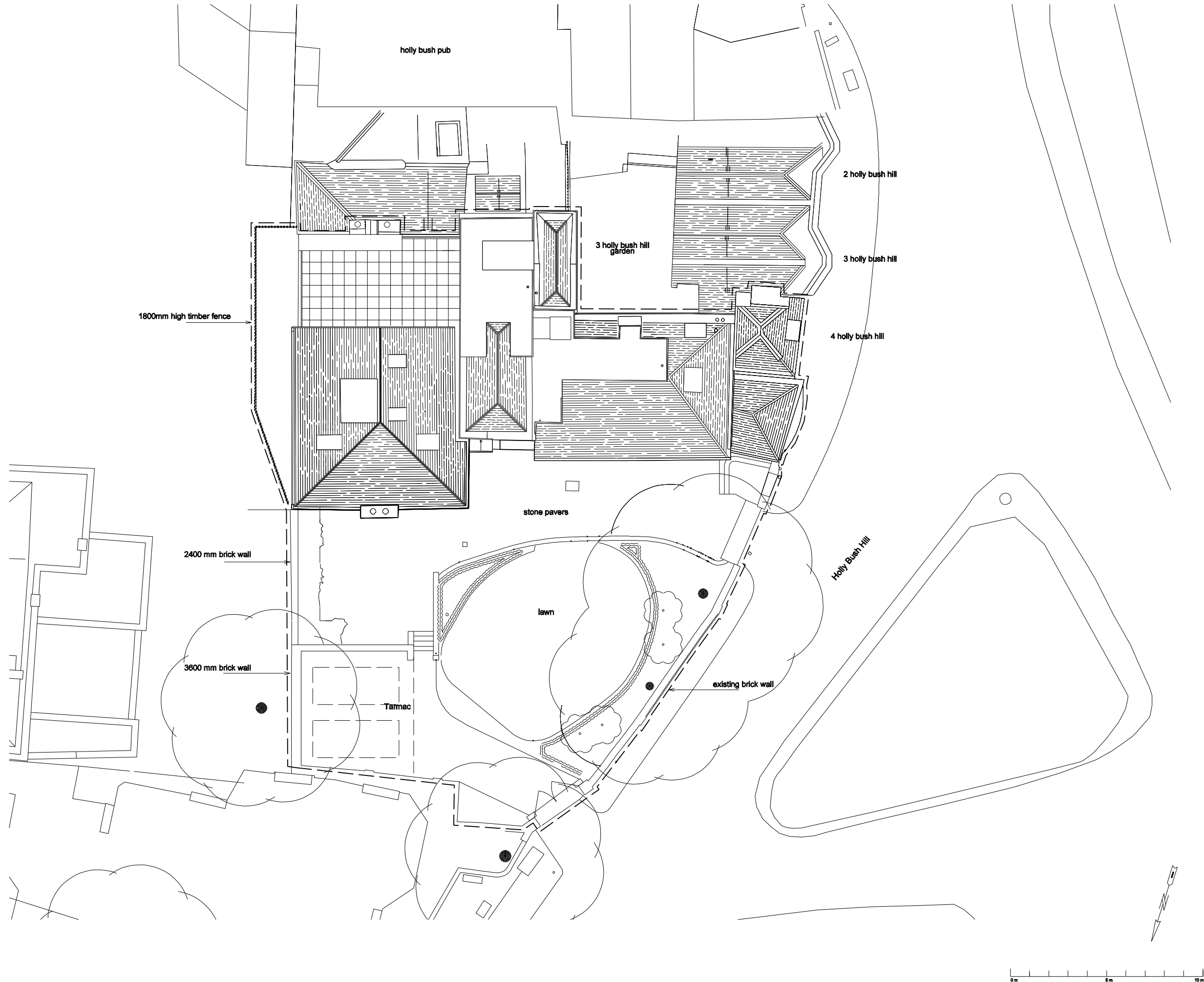

A	16.07.09	Planning submission
/	21.04.09	Planning submission
rev	date	amendment
project		

Romney House

scale	1:200 @ A3
	1:100 @ A1

drawing	site plan - proposed
---------	----------------------

drawing no	PL 011 A
------------	----------

Paul+O Architects Ltd

unit 8, 73 maygrove road
west hampstead
london nw6 2eg
t/f +44 020 7604 3818
mail@paul-o-architects.com

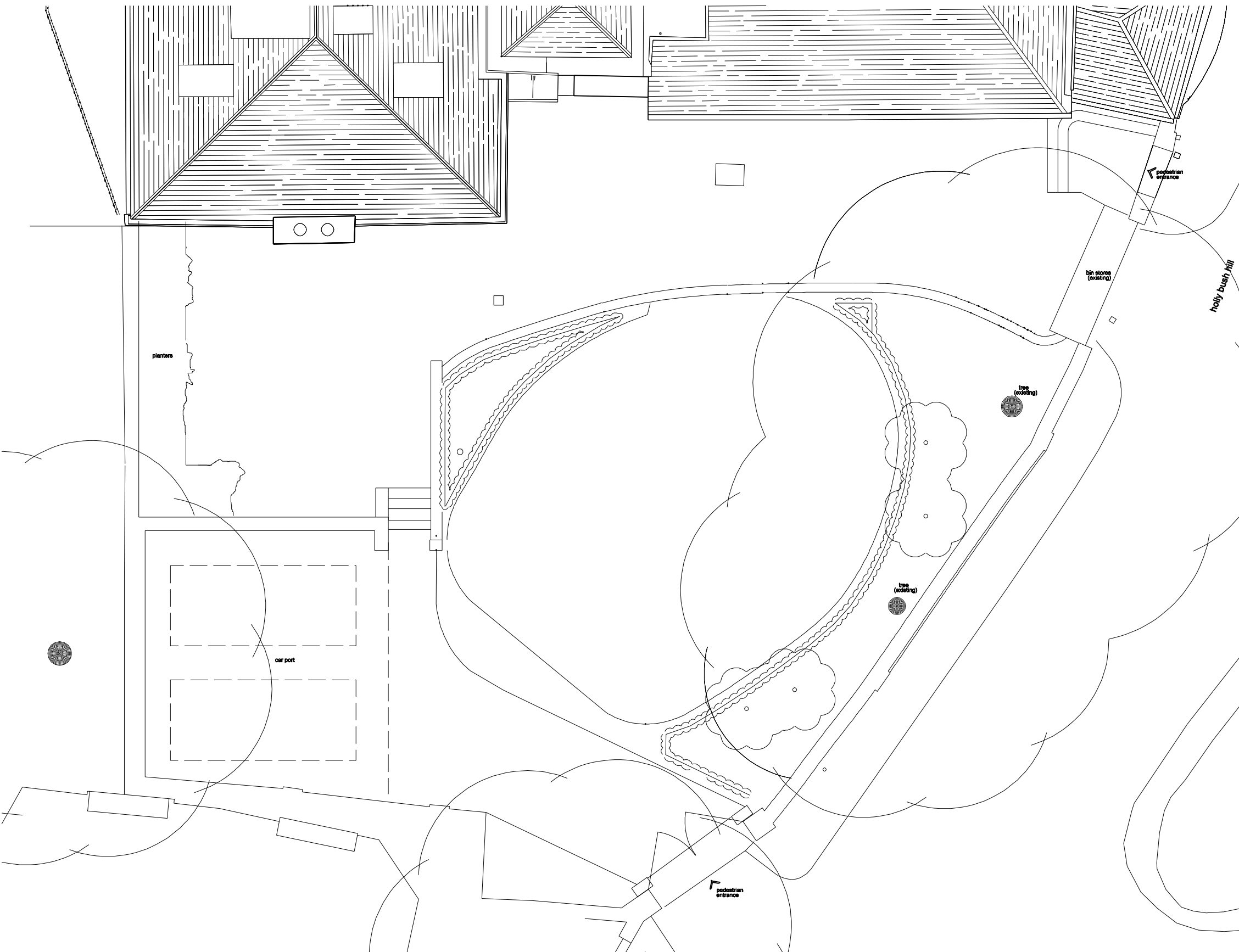

notes

Do not scale drawing
All dimensions to be checked on site
The ownership of the copyright of this drawing is retained by the architect whose consent must be obtained before any use or reproduction of the drawing or part thereof can be made.
This drawing should be read in conjunction with all other relevant documentation

B	16.07.09	Planning submission
A	21.04.09	Planning submission
/	03.03.09	Planning submission
rev	date	amendment
project	Romney House	

scale	1:100 @ A3
	1:50 @ A1
drawing	Proposed Garden and garage

drawing no	PL 116 B
------------	----------

Paul+O Architects Ltd

unit 8, 73 maygrove road
west hampstead
london nw6 2eg
t/f +44 020 7604 3818
mail@paul-o-architects.com