

Rear Elevation - Existing - SCALE 1:100

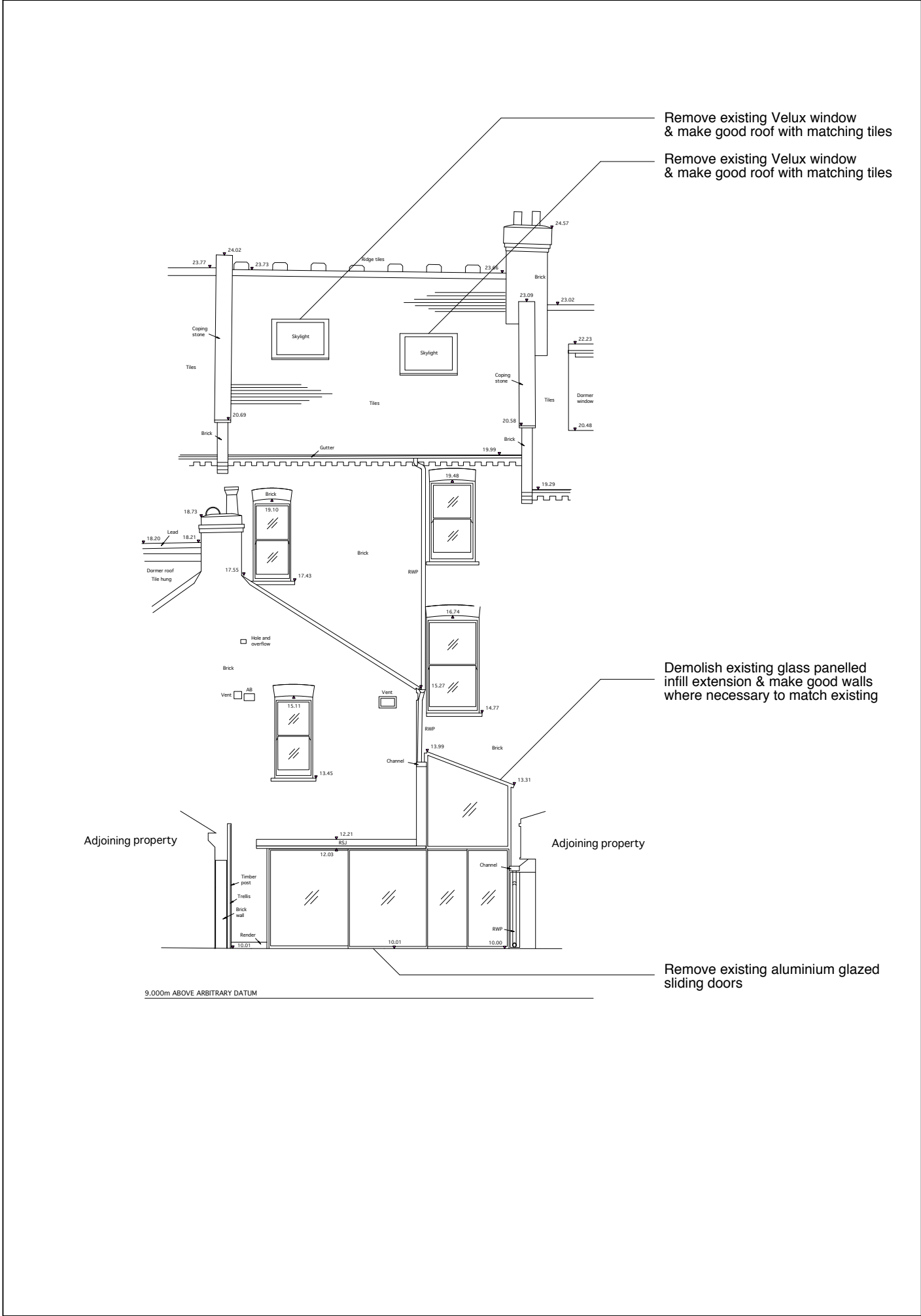

Rear Elevation - Proposed

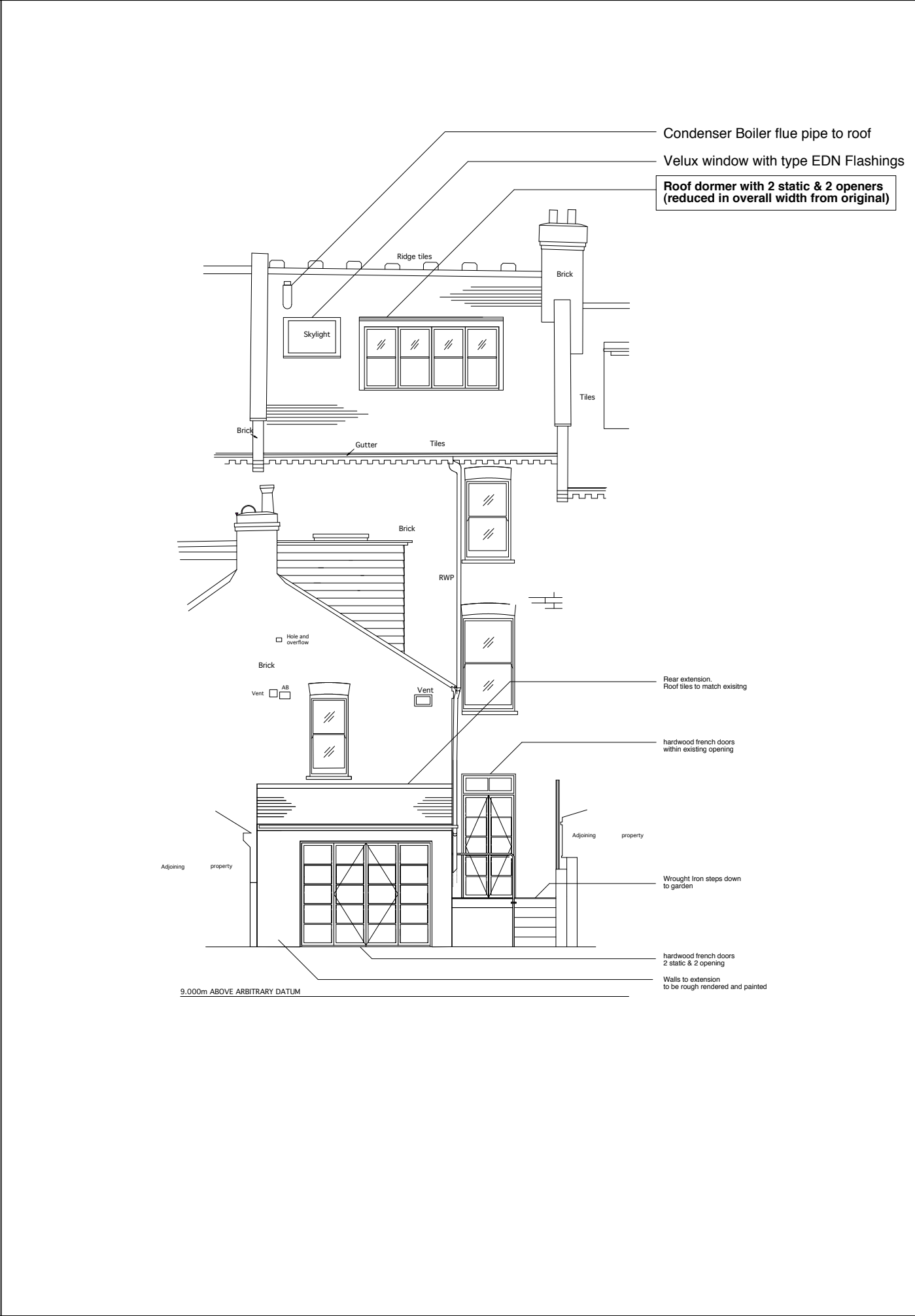

Revisions:

a) 12/07/09 - Dormer Window Reduction

<b>Dewhurst Design</b> © 2nd floor, 32 Great Sutton Street London EC1V 0NB	<b>Client:</b>	Jenny Packham	<b>Date:</b>	01/04/2009	<b>Scale:</b>	1:50 @ A1
	<b>Location:</b>	11 Heathurst Road NW3	<b>Dwg. No:</b>	HH002a		
	<b>Title:</b>	Rear Elevation	<b>Status:</b>	For Comment		

[illegible]

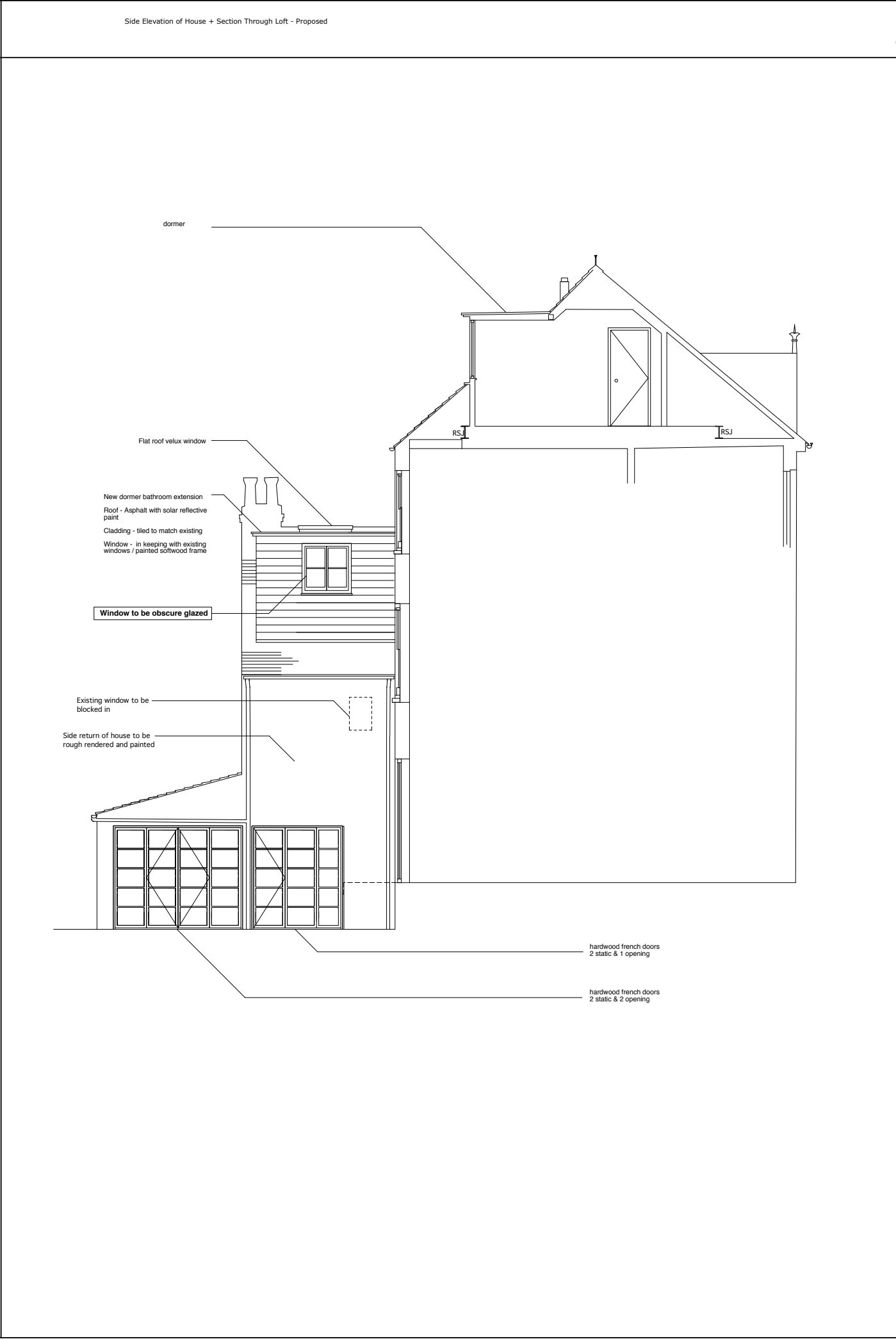
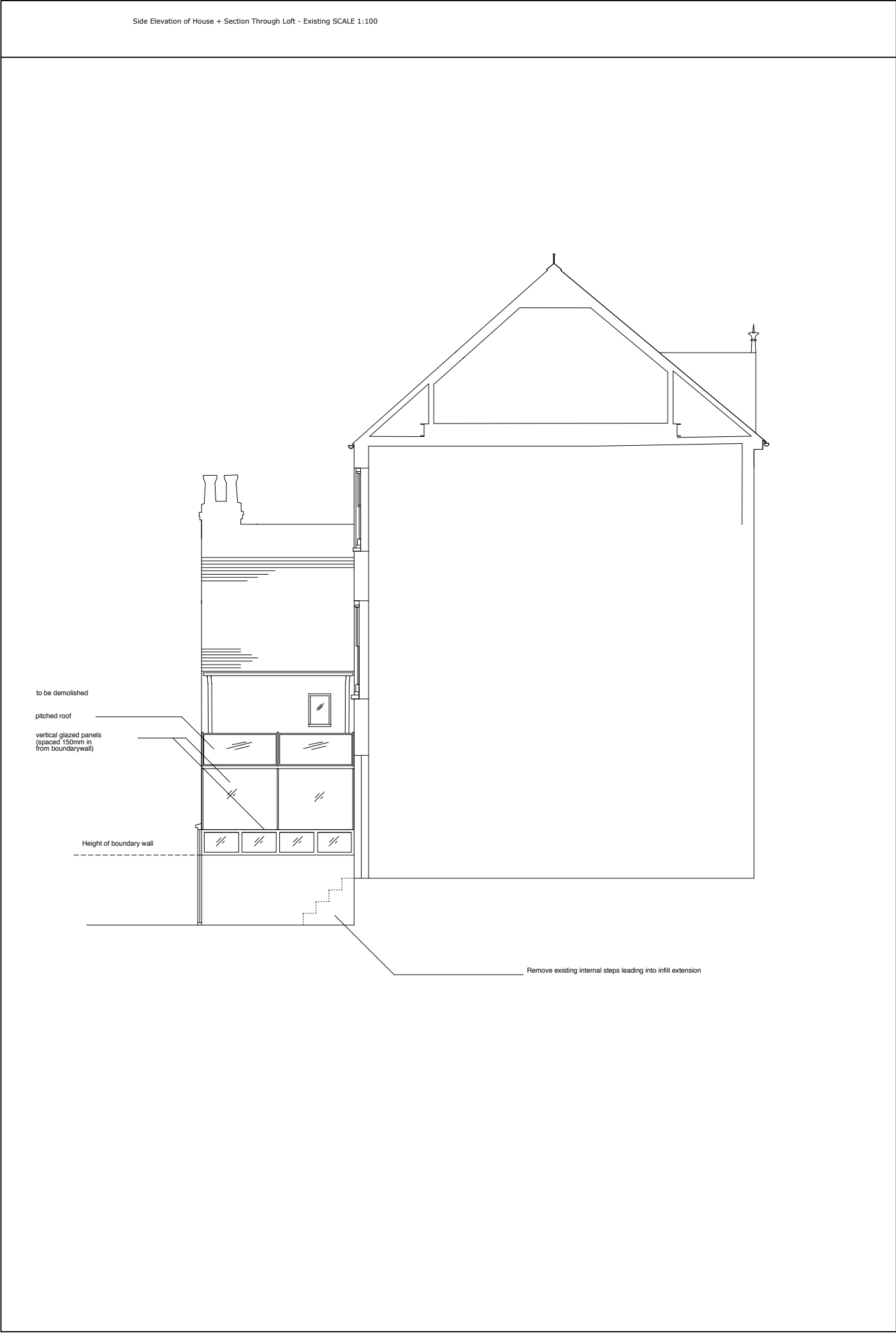

11 Heath Hurst Road NW3

drawing No. **HH003a**

Revisions:  
a) 12/07/09 - Dormer Window change

<b>Client:</b> Jenny Packham	<b>Date:</b> 01/04/2009	<b>Scale:</b> 1:50 @ A1
<b>Location:</b> 11 Heath hurst Road NW3	<b>Dwg. No:</b> HH003a	<b>Status:</b> For Comment
<b>Title:</b> Rear Side Elevation / Section Through		

**Dewhurst Design** ©  
2nd floor, 32 Great Sutton Street  
London EC1V 0NB

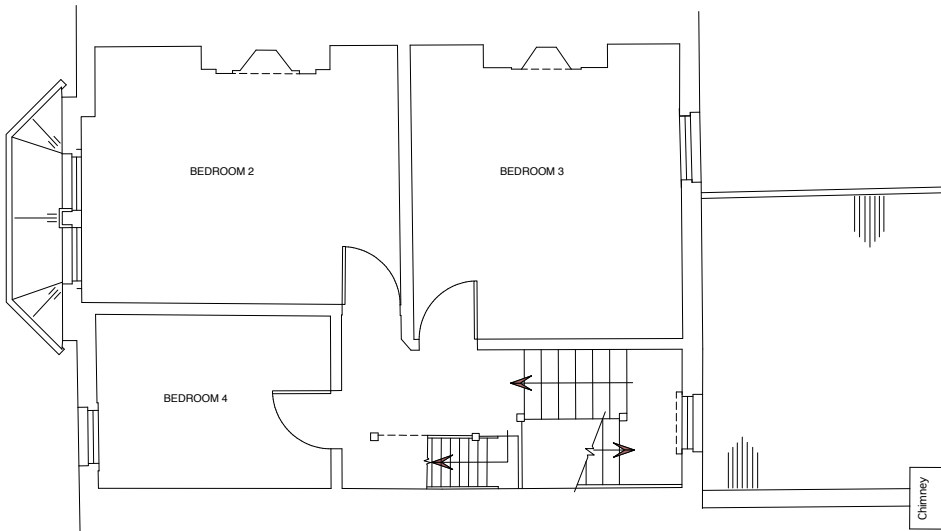
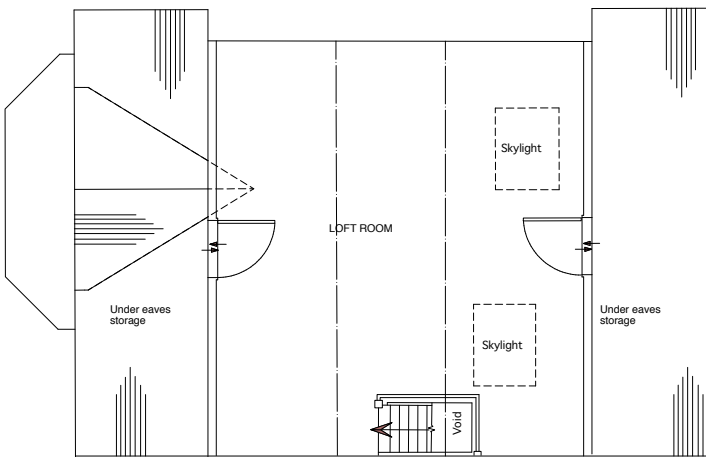
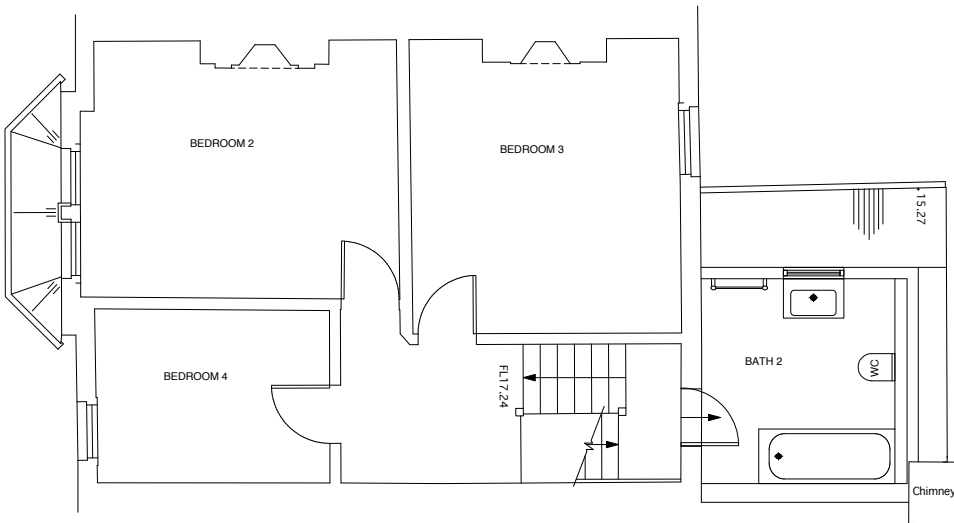
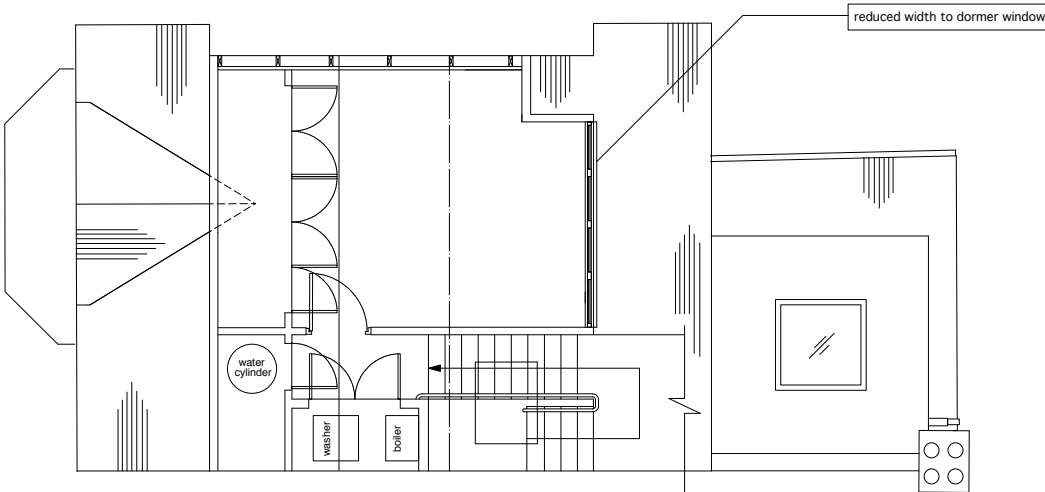
2nd Floor Existing SCALE 1:100		3rd Floor Existing SCALE 1:100		11 Heath Hurst Road NW3																			
				drawing No. HH006a																			
				<div>Revisions: a) 12/07/09 - Dormer Window change</div> <table><tr><td>Client:</td><td>Jenny Packham</td><td>Date:</td><td>01/04/2009</td><td>Scale:</td><td>1:50 @ A1</td></tr><tr><td>Location:</td><td>11 Heath hurst Road NW3</td><td>Dwg. No:</td><td>HH006a</td><td>Status:</td><td>For Comment</td></tr><tr><td colspan="2">Title:</td><td colspan="4">Floor plans - 2 &amp; 3rd Floor</td></tr></table>		Client:	Jenny Packham	Date:	01/04/2009	Scale:	1:50 @ A1	Location:	11 Heath hurst Road NW3	Dwg. No:	HH006a	Status:	For Comment	Title:		Floor plans - 2 & 3rd Floor			
Client:	Jenny Packham	Date:	01/04/2009			Scale:	1:50 @ A1																
Location:	11 Heath hurst Road NW3	Dwg. No:	HH006a			Status:	For Comment																
Title:		Floor plans - 2 & 3rd Floor																					
2nd Floor - Proposed		3rd Floor - Proposed																					
				<div>Dewhurst Design © 2nd floor, 32 Great Sutton Street London EC1V 0NB</div>																			

