

PARTIAL CROSS SECTION A - A
SCALE 1:50

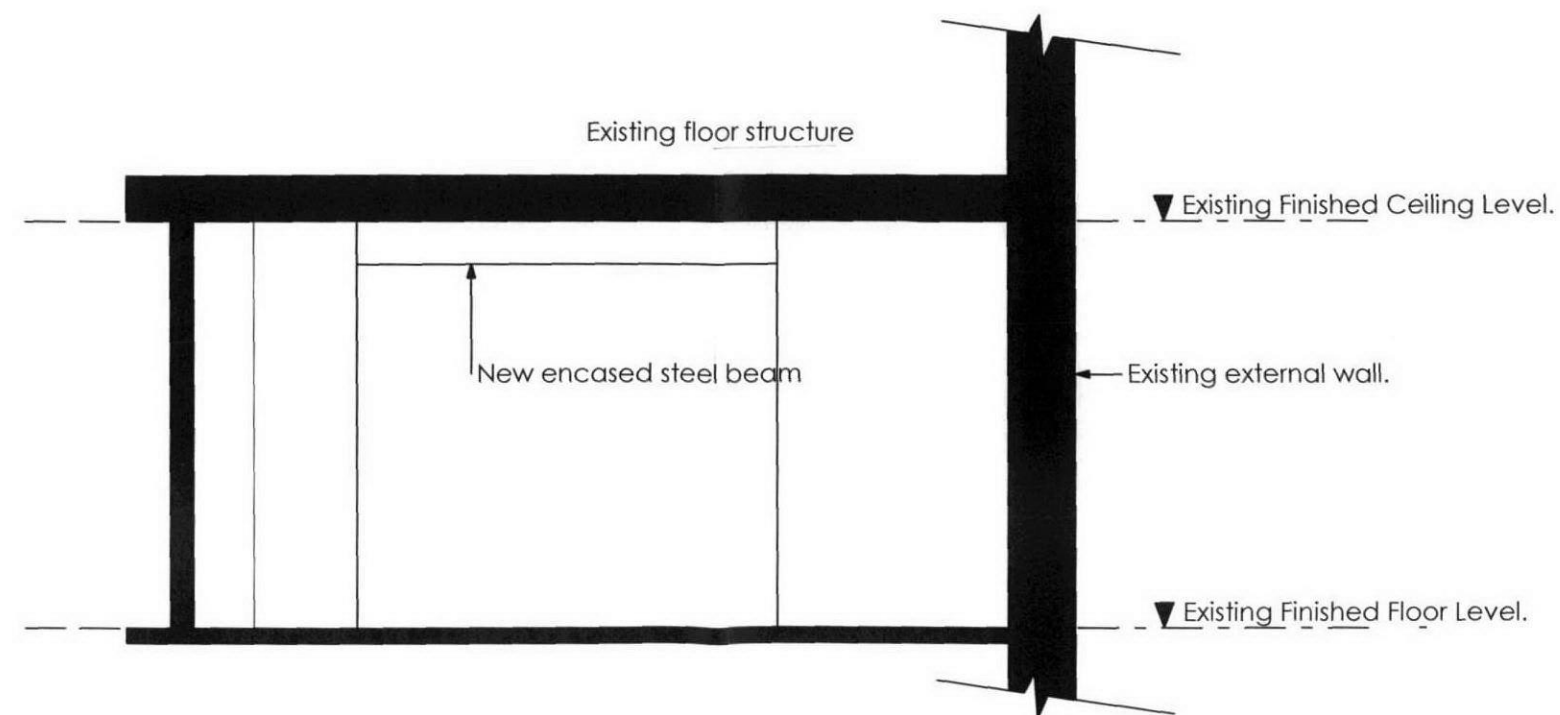

PARTIAL CROSS SECTION B - B
SCALE 1:50

NOTES

DIMENSIONS

■ To be checked and verified on site prior to commencement of site operations. Any discrepancies to be reported to the Architect immediately.

■ Written dimensions and levels are in all cases to be preferred to those scaled.

COPYRIGHT

■ All drawings prepared by the GDST and any works executed from those drawings shall, unless otherwise agreed, remain the copyright of the GDST.

ADDITIONAL NOTES:

Rev A: 25.6.09: Section BB added and Section AA revised (keeping Chimney breast)

GDST 
Girls' Day School Trust

Zoe Smith (Hons) Dip Arch RIBA
Estates Director

The Girls' Day School Trust
Estates Department
100 Rochester Row
London SW1P 1JP

Telephone: 020 7373 6666 Fax: 020 7393 6786

School: **SOUTH HAMPSTEAD
HIGH SCHOOL**

Project: **OAKWOOD HOUSE - INTERNAL
IMPROVEMENTS**

Drawing: **PARTIAL CROSS SECTIONS
A - A and B - B**

Scale: 1:50 @ A3

Drawn: mas Checked:

Date: 15 APRIL 2009 Date:

Project No. **SOU/34**

Drawing No. 07 Rev. A

NOTES

DIMENSIONS

■ To be checked and verified on site prior to commencement of site operations. Any discrepancies to be reported to the Architect immediately.

■ Written dimensions and levels are in all cases to be preferred to those scaled.

COPYRIGHT

■ All drawings prepared by the GDST and any works executed from those drawings shall, unless otherwise agreed, remain the copyright of the GDST.

ADDITIONAL NOTES:

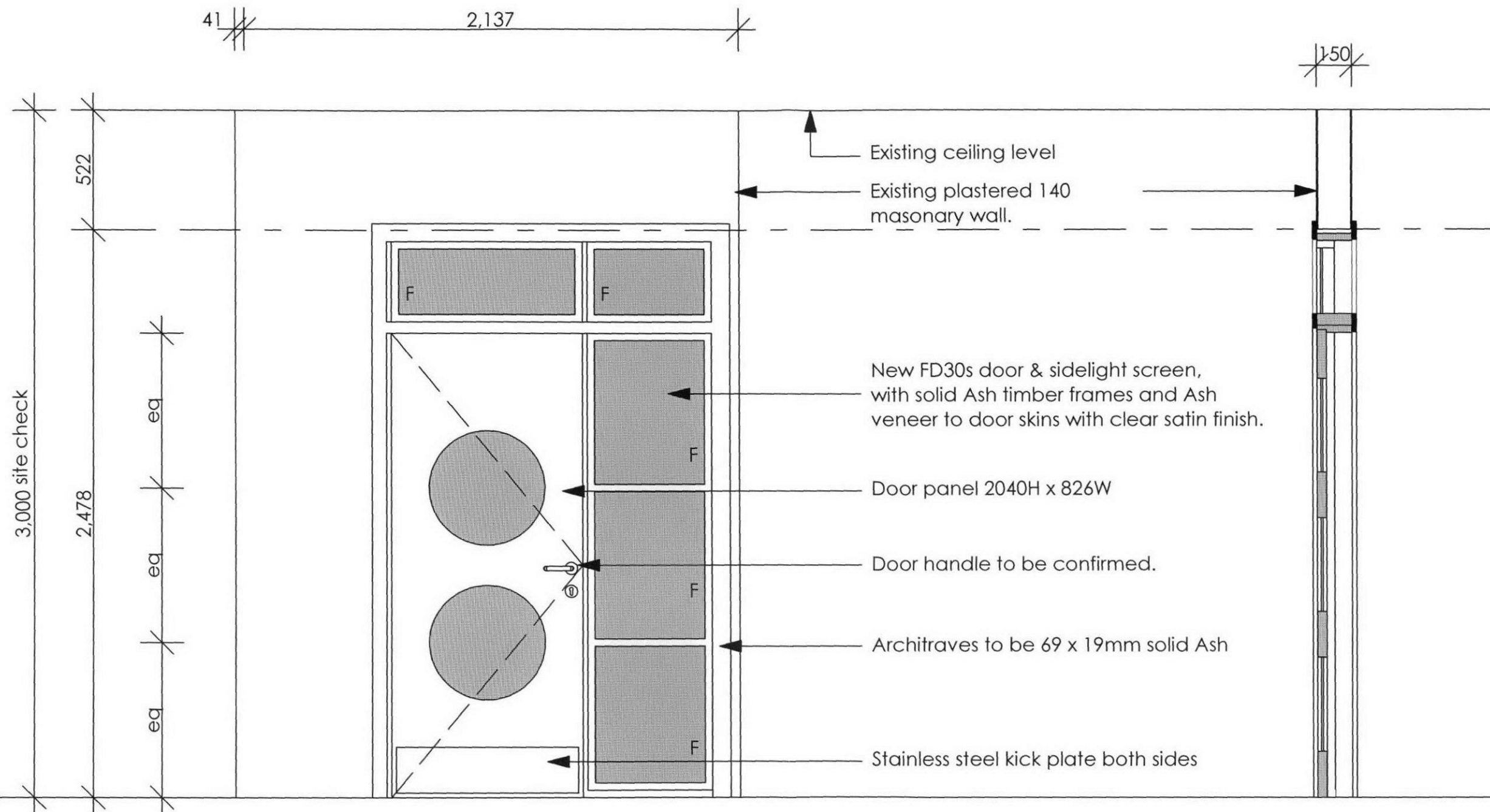

ELEVATION

PROPOSED GLAZED SCREEN & DOOR

SECTION

Rev A: 25.6.09: Screen width reduced.

GDST



Zoe Smith (Hons) Dip Arch RIBA
Estates Director

The Girls' Day School Trust
Estates Department
100 Rochester Row
London SW1P 1JP

Telephone: 020 7373 6666 Fax: 020 7393 6786

School: **SOUTH HAMPSTEAD HIGH SCHOOL**

Project: **OAKWOOD HOUSE - INTERNAL IMPROVEMENTS**

Drawing: **NEW GLAZED SCREEN & DOOR**

Scale: 1:20 @ A3

Drawn: mas

Checked:

Date: 15 APRIL 2009

Date:

Project No. **SOU/34**

Drawing No. 05

Rev. A

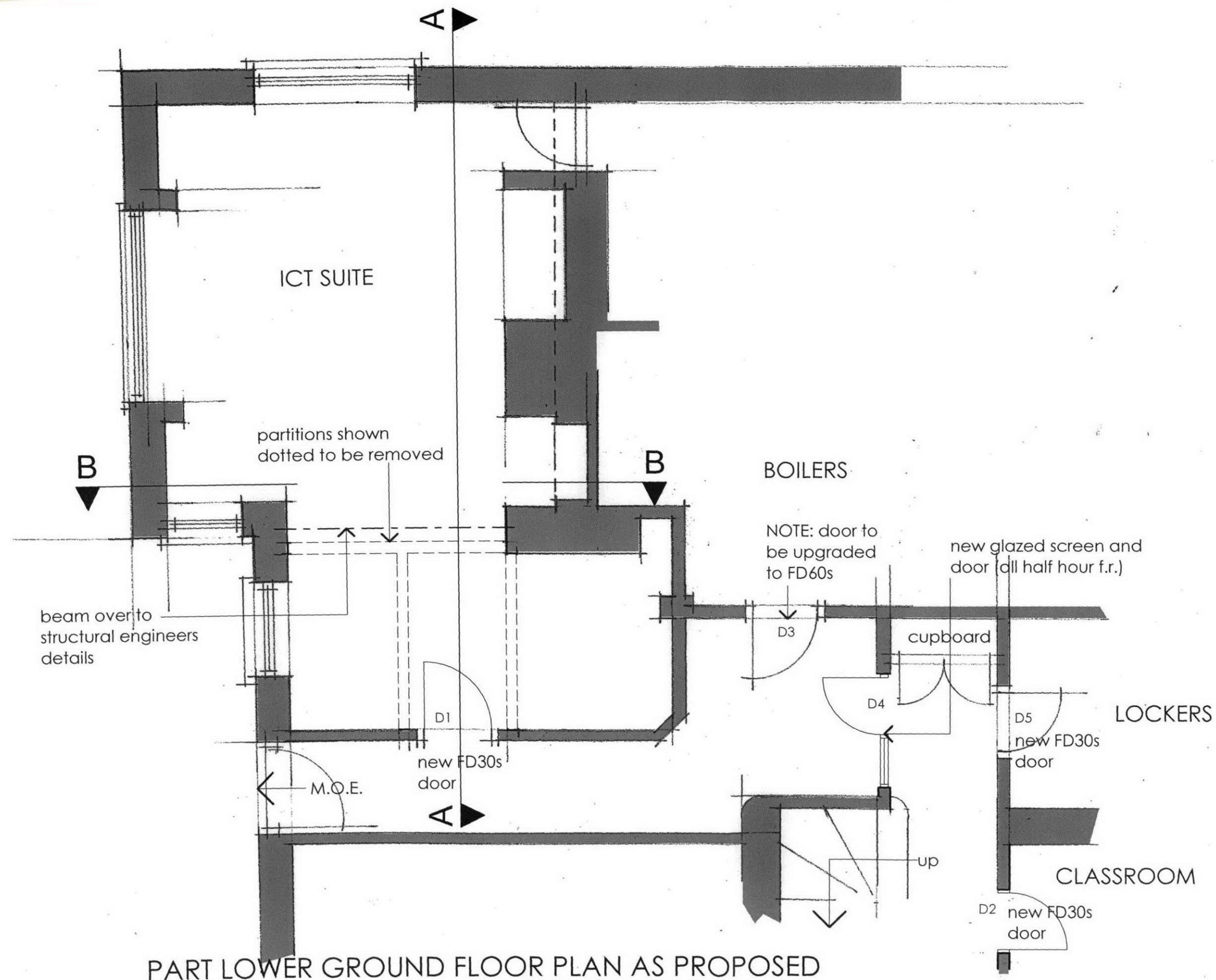

NOTES

DIMENSIONS

■ To be checked and verified on site prior to commencement of site operations. Any discrepancies to be reported to the Architect immediately.

■ Written dimensions and levels are in all cases to be preferred to those scaled.

COPYRIGHT

■ All drawings prepared by the GDST and any works executed from those drawings shall, unless otherwise agreed, remain the copyright of the GDST.

ADDITIONAL NOTES:

Rev A: 25.6.09: New screen to Lockers omitted; screen to corridor reduced in width (cupboard to remain); Chimney breast in I.T. Room to remain

GDST

Zoe Smith (Hons) Dip Arch RIBA
Estates Director

The Girls' Day School Trust
Estates Department
100 Rochester Row
London SW1P 1JP

Telephone: 020 7373 6666 Fax: 020 7393 6786

School: **SOUTH HAMPSTEAD HIGH SCHOOL**

Project: **OAKWOOD HOUSE - INTERNAL IMPROVEMENTS**

Drawing: **LOWER GROUND FLOOR AS PROPOSED**

Scale: 1:50 @ A3

Drawn: mas

Checked:

Date: 15 APRIL 2009

Date:

Project No. **SOU/34**

Drawing No. 04

Rev. A