

Revisions

	Date	
*	03. 12. 08	first issue
a	24. 02. 09	minor amendments
b	04. 03. 09	minor amendments
c	10. 03. 09	issued for planning
d	27. 03. 09	issued for building control
e	09. 04. 09	cctv cameras added, issued for planning

+17.60 ridge
Levita House

+11.43 ridge
north tower

+6.40 eaves
north tower

+3.03
eaves extension

+/- 0.00 m (19.44 AOD)
ground floor

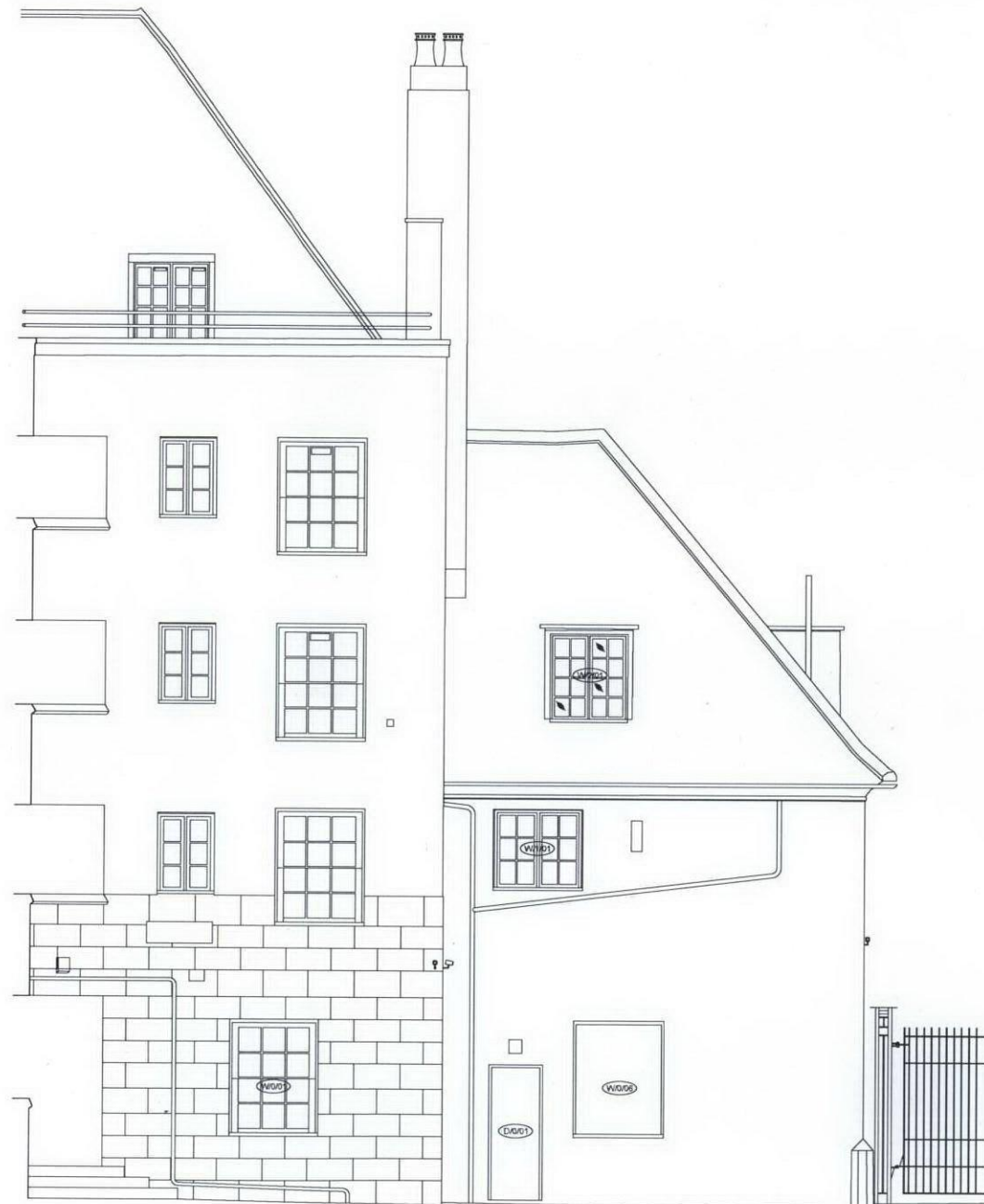

Rear elevation

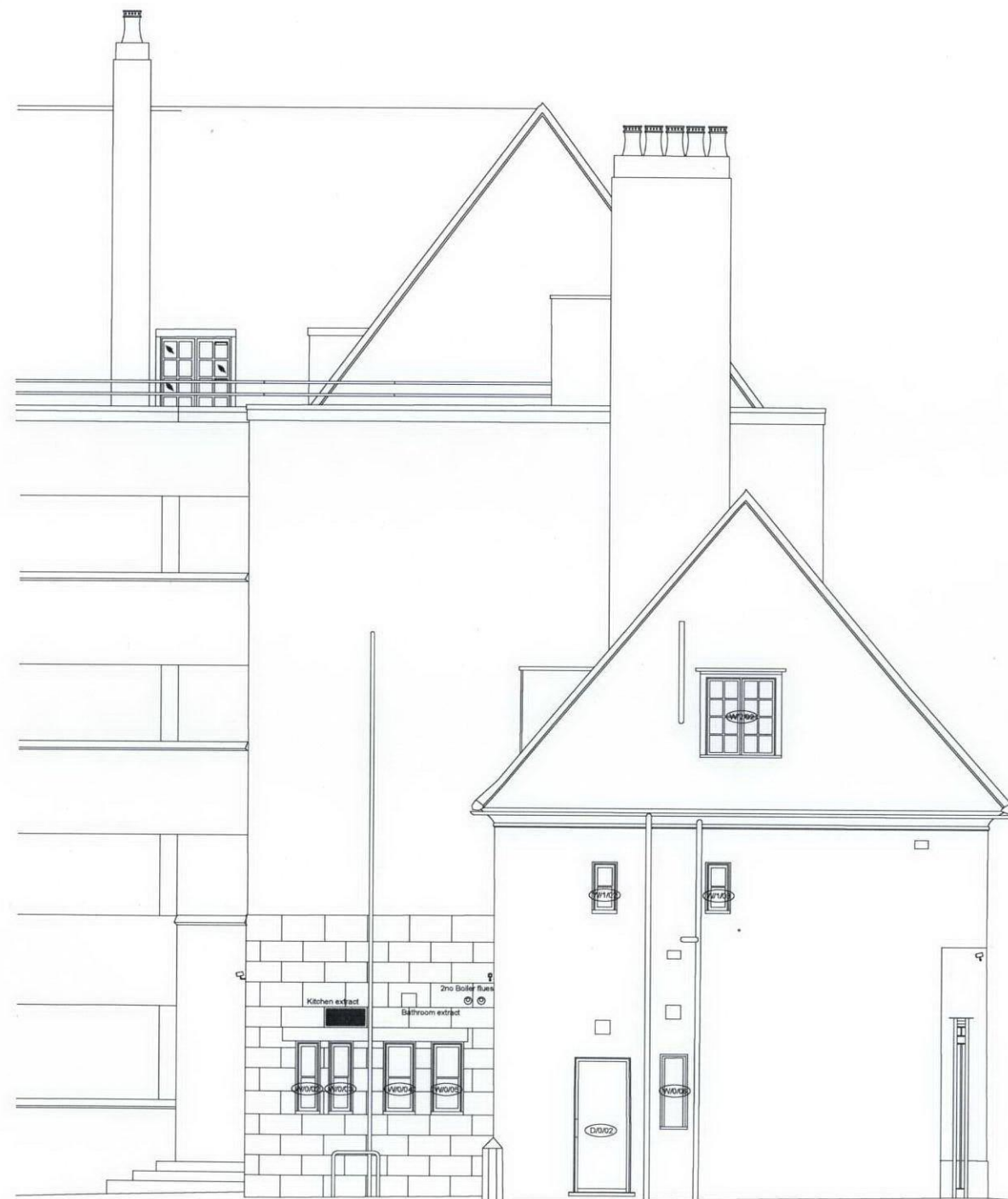

Side elevation

Adam Khan Architects
54-58 Tanner Street
London SE1 3PH
020 7403 9897
www.adamkhan.co.uk

New Horizon Youth Centre
022/L15/15e

Proposed rear & side elevation NT
ISSUED FOR PLANNING

Scale 1:50 @ A1, 1:100 @ A3
09. 04. 09