

↑ Ceiling Slopes Up
BH 1720 Beam Height
DH 1720 Door Height
CH 1720 Cill Height
TW 2100 Top of Window head
2730 Floor to Ceiling height
→ Direction of Joists
--- Demolition
/// New Structure

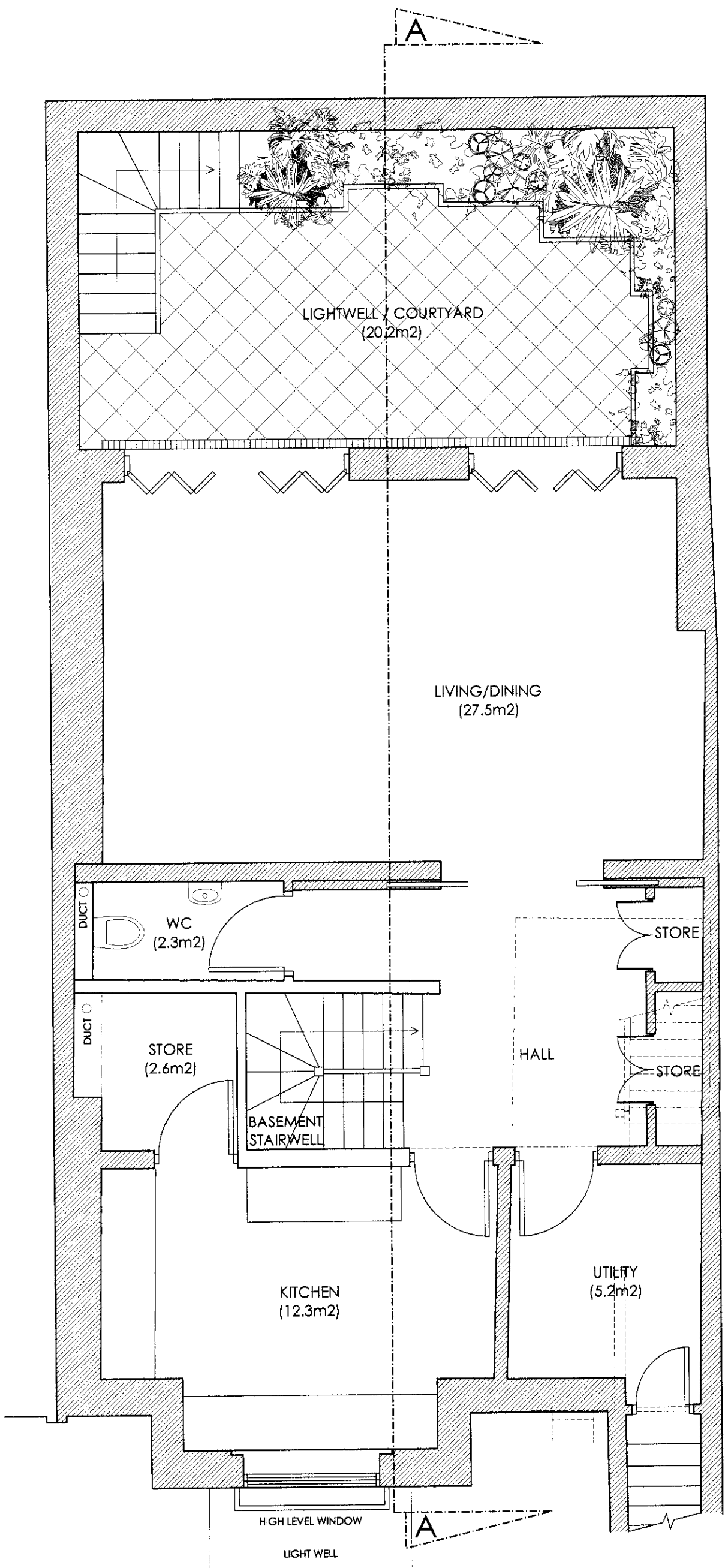

Lower Ground 1:50

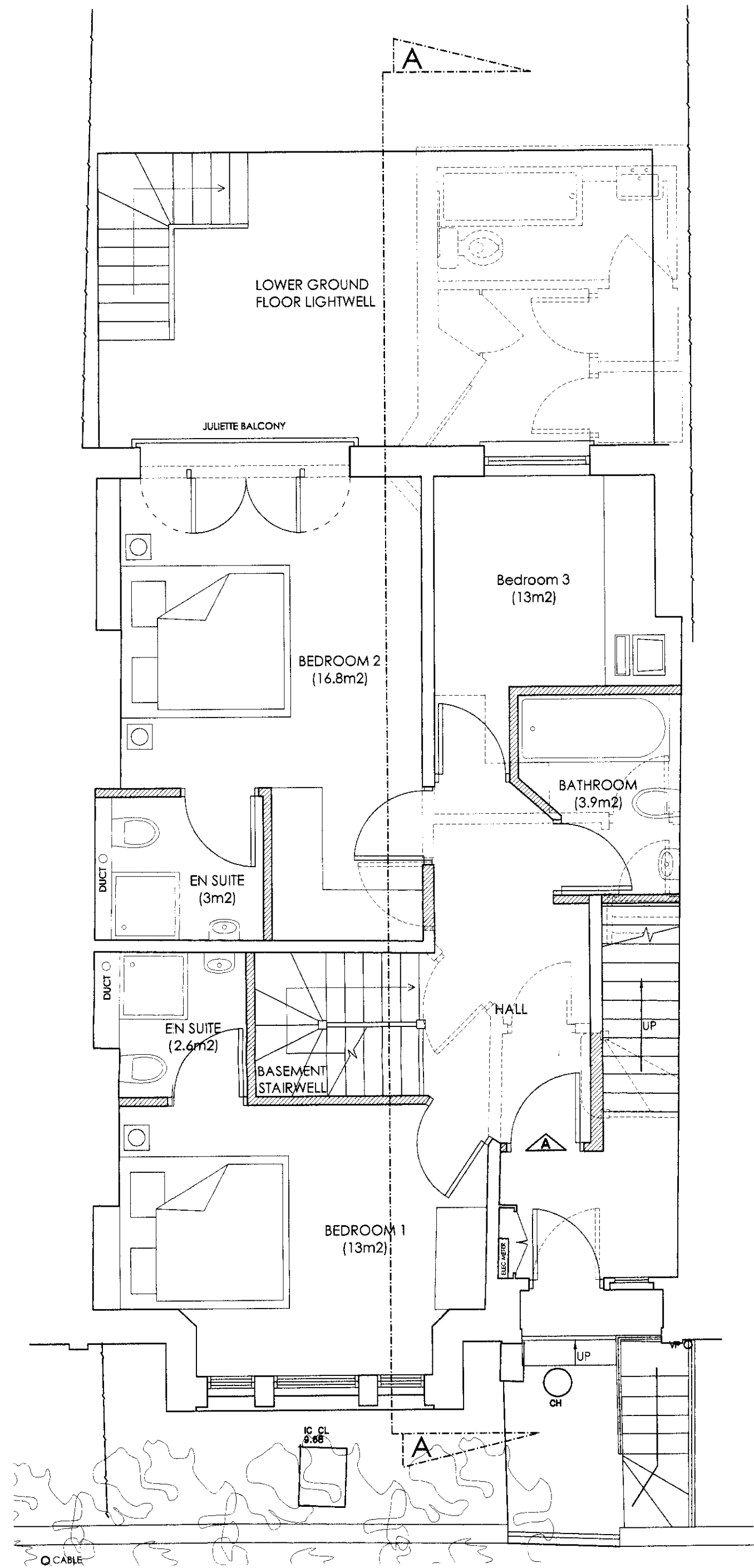

Ground Floor 1:50

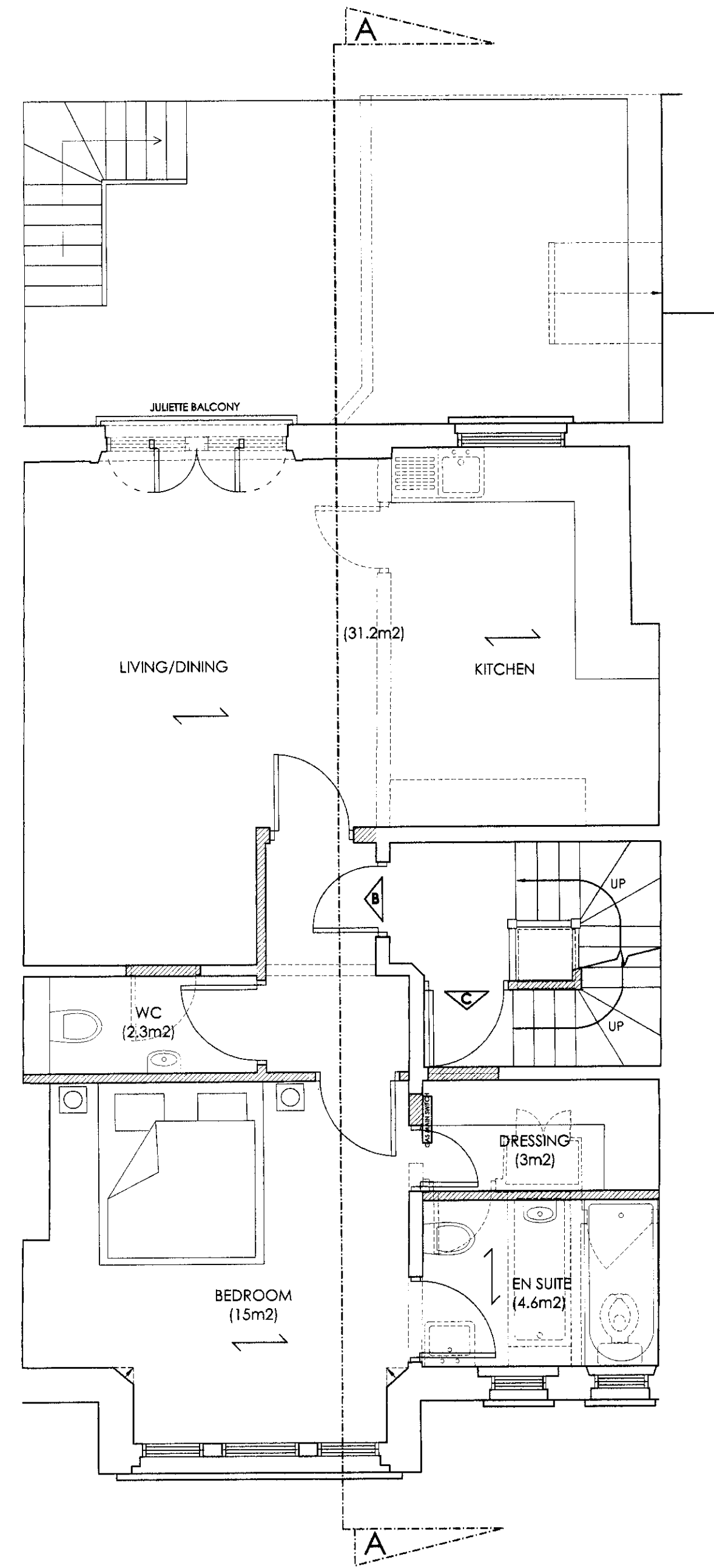

First Floor 1:50

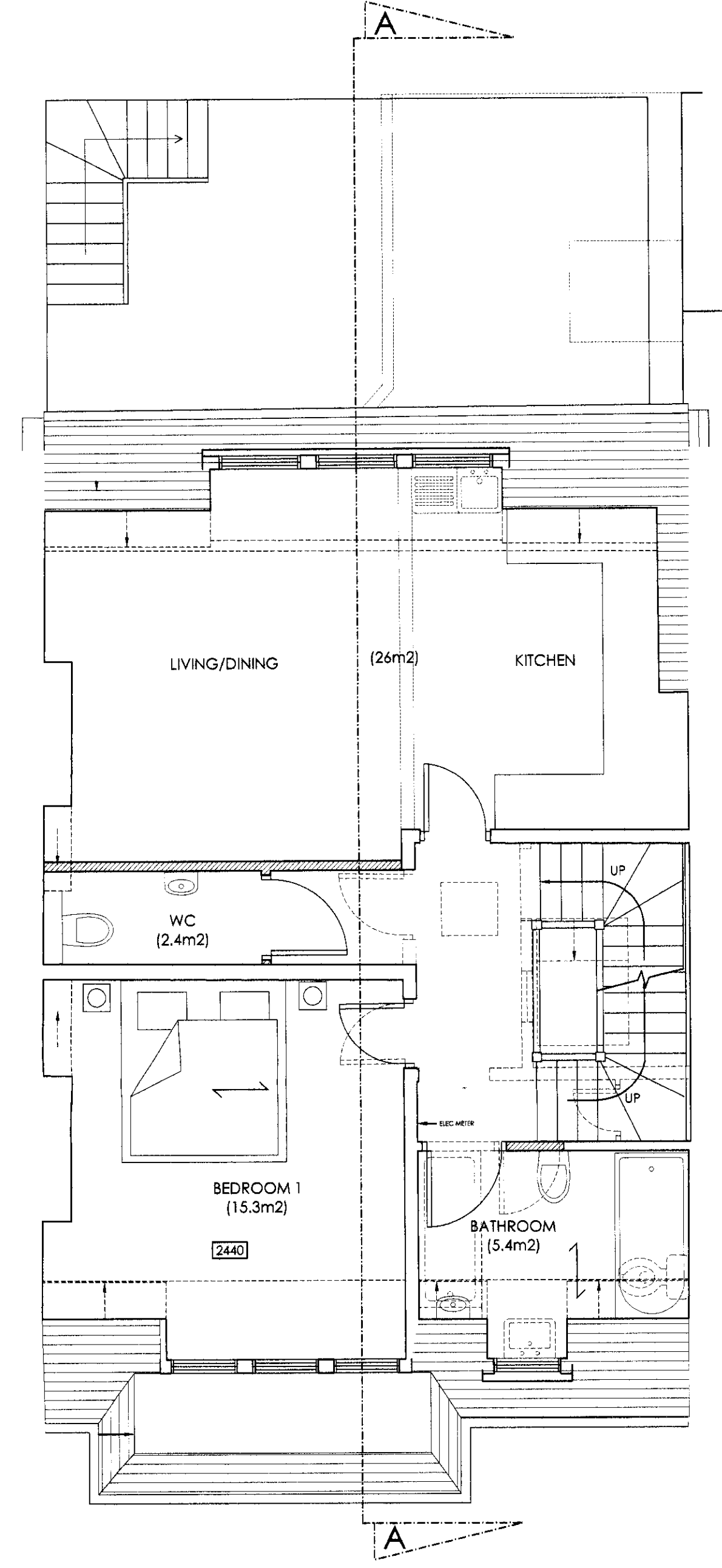

b Light well shown to PO req
11.06.09
Second Floor 1:50
a) gnd floor revised to PO req
study altered to bed 29.05.09

Revision: -

Project:
29 Howitt Road,
London,
NW3 4LT

Client:

Amara Investments Ltd

Drawing Title:

PROPOSED PLANS

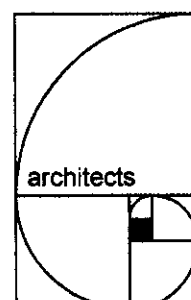

architects

andrew
scott
associates

Scale:
A1-1:50

Drawn: HK
Date: 25/09/2008

architects

1325 High Road
Whetstone
London N20 9HR

Ceiling Slopes Up

BS 1920 Beam Height
 CH 1920 Door Height
 CH 1920 Cill Height
 TW 2100 Top of Window height
 2730 Floor to Ceiling height

Direction of Joists
 Demolition
 New Structure

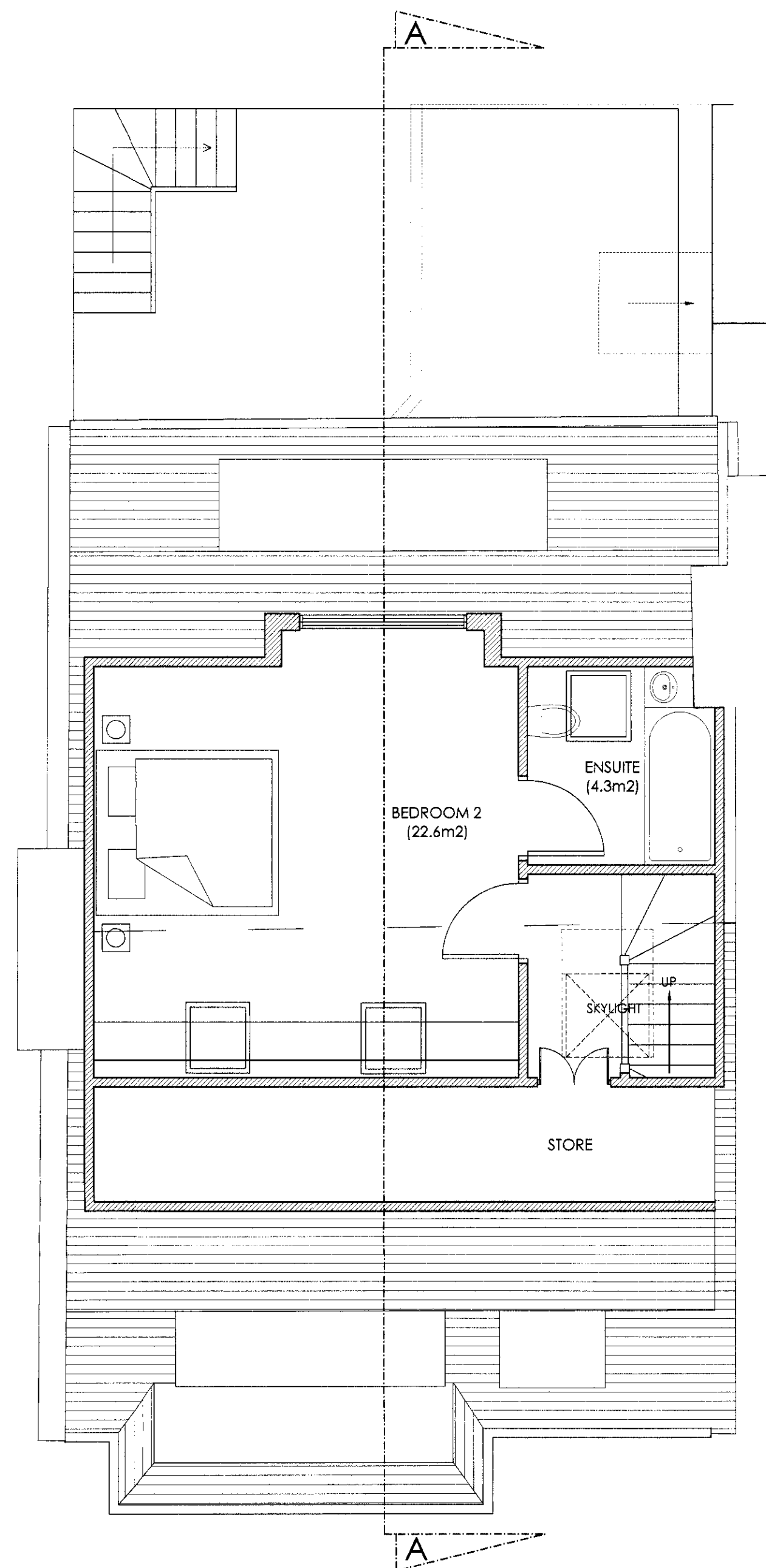

Third Floor 1:50

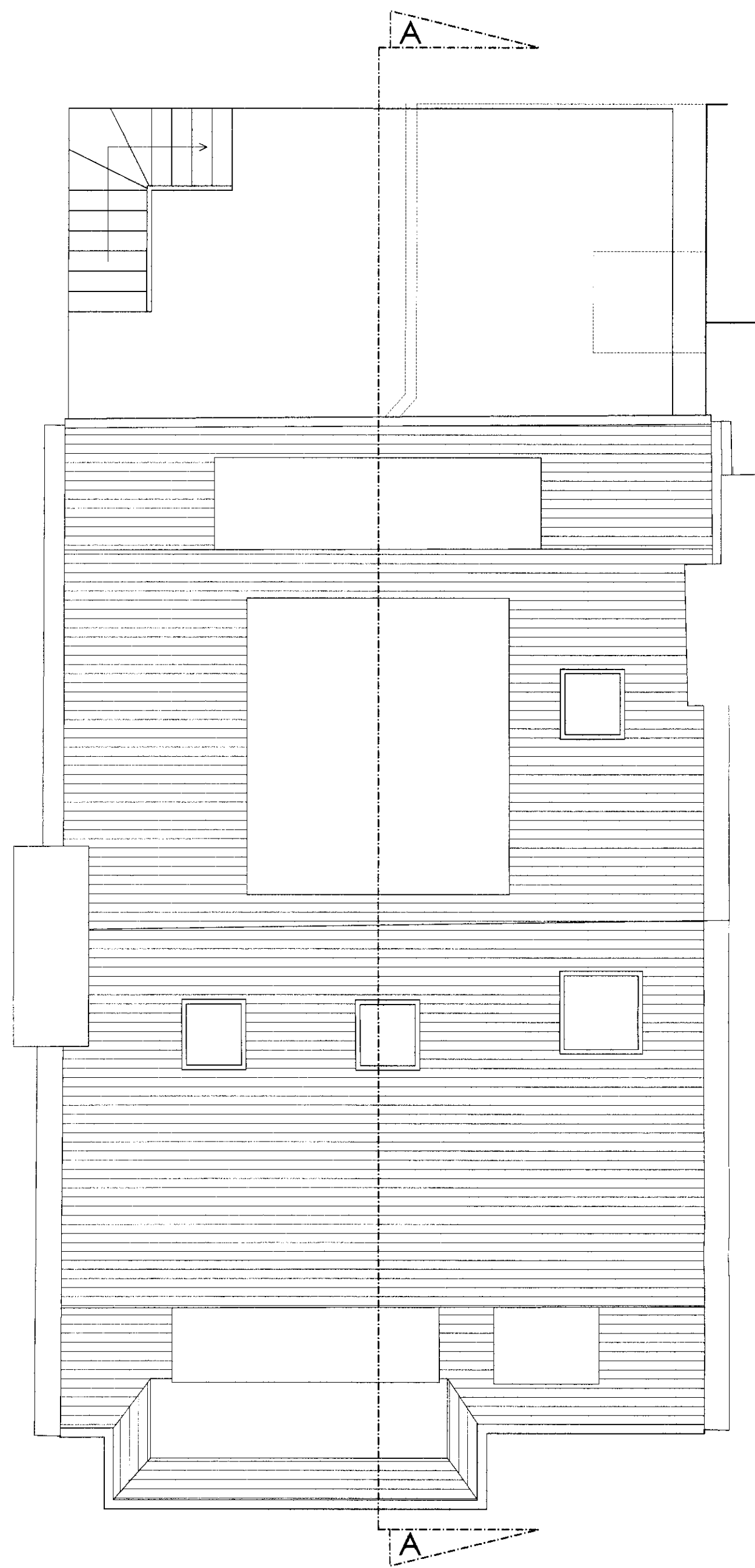

Roof Plan 1:50

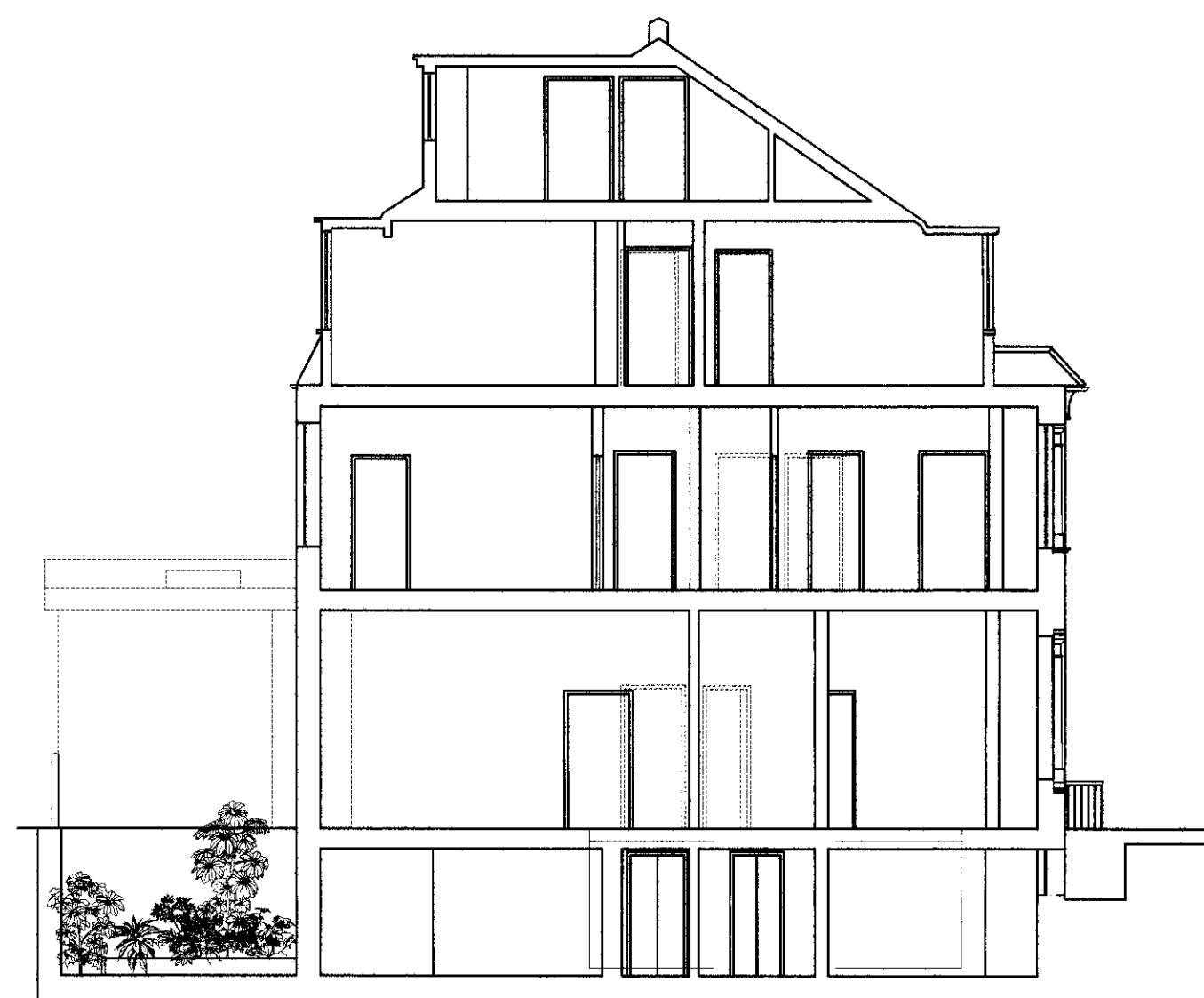

a Light well shown to PO req

Revision: -

Project:
 29 Howitt Road,
 London,
 NW3 4LT

Client:

Amara Investments Ltd

Drawing Title:

PROPOSED PLANS & ELEVATIONS

Scale:
 A1-1:50, 1:100

Drawn: HK
 Date: 25/09/2008

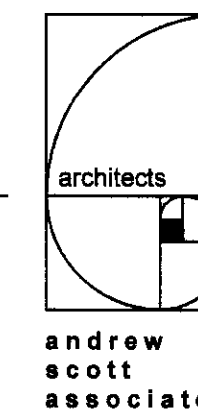

architects
 1325 High Road
 Whitstone
 London N20 9HR