

PLEASE NOTE
 THESE DRAWINGS ARE FOR THE PURPOSE OF PLANNING ONLY
 THESE ARE NOT CONSTRUCTION DRAWINGS

PLANNING ISSUE

- ⑧ Builder to rub down fascia and repaint, builder to investigate water damage.
- ⑨ Gutter from flat roof is disconnected for down pipe, builder to re-connect and replace if required.
- ⑦ Facia is in bad repair to be replaced and painted cream to match existing.
- ⑳ Builder to check flat roof above toilet area to assess condition. Builder to also assess ceiling within toilets to check for damp patches.
- ㉑ Builder to perform an internal inspection of this area, where there is a sloping ceiling to assess for damp patches and report to Blueprint Architectural Design.
- ㉒ Existing extract ducting to be removed. Existing window to be removed and new double glazed window to be installed.

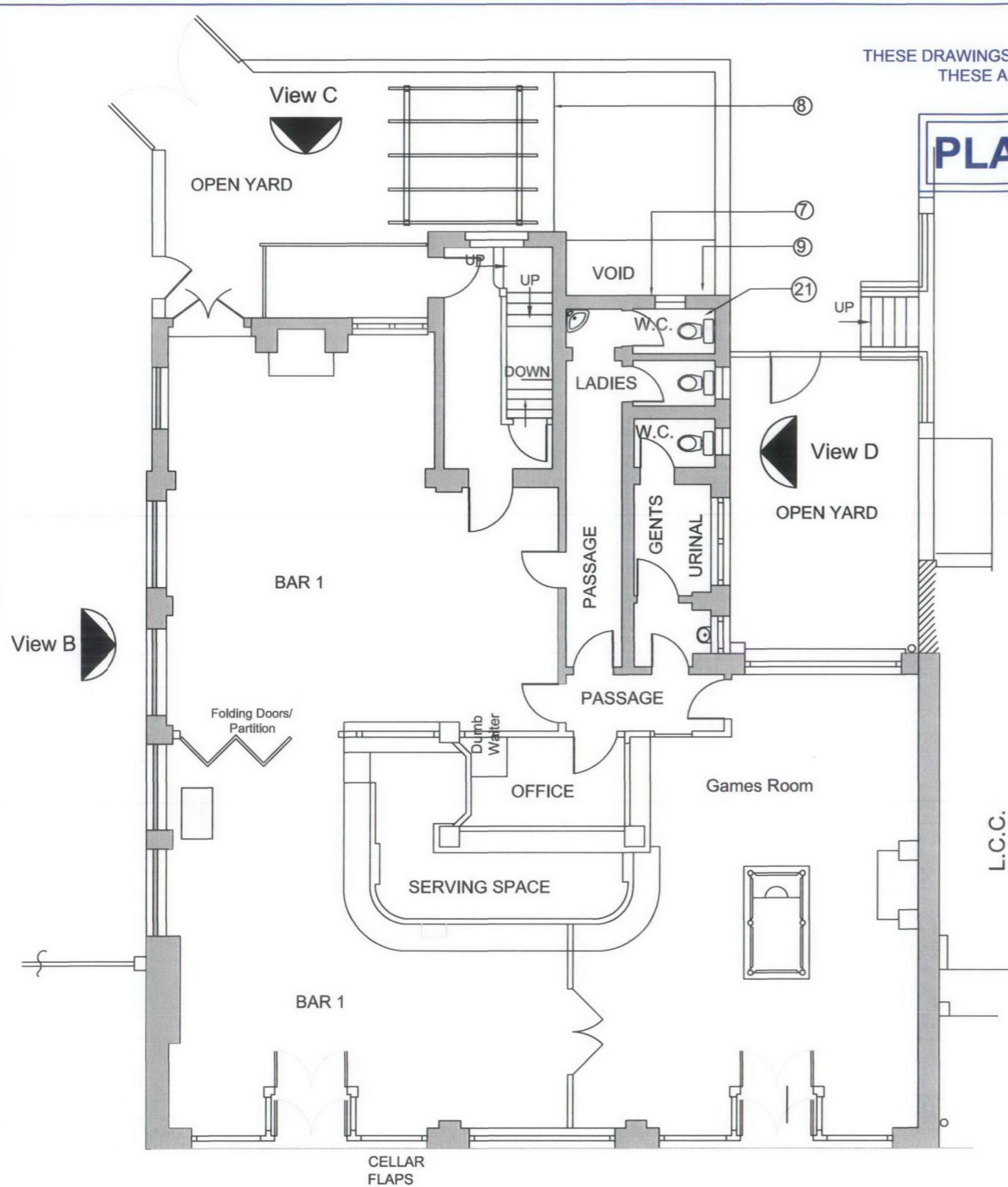

Ground Floor Plan Scale 1:100



- ③① Existing wall and chimney breast to be removed to enlarge room, steel to be inserted to support wall above.
- ③② Existing doors and frames to be removed, openings to be filled in with studwork and plasterboard to line through with existing.
- ③③ New wall to be installed, to consist of studwork and plasterboard to line through with existing.
- ③④ Structural openings to be created, new frames and doors to be installed, style of doors to match existing.

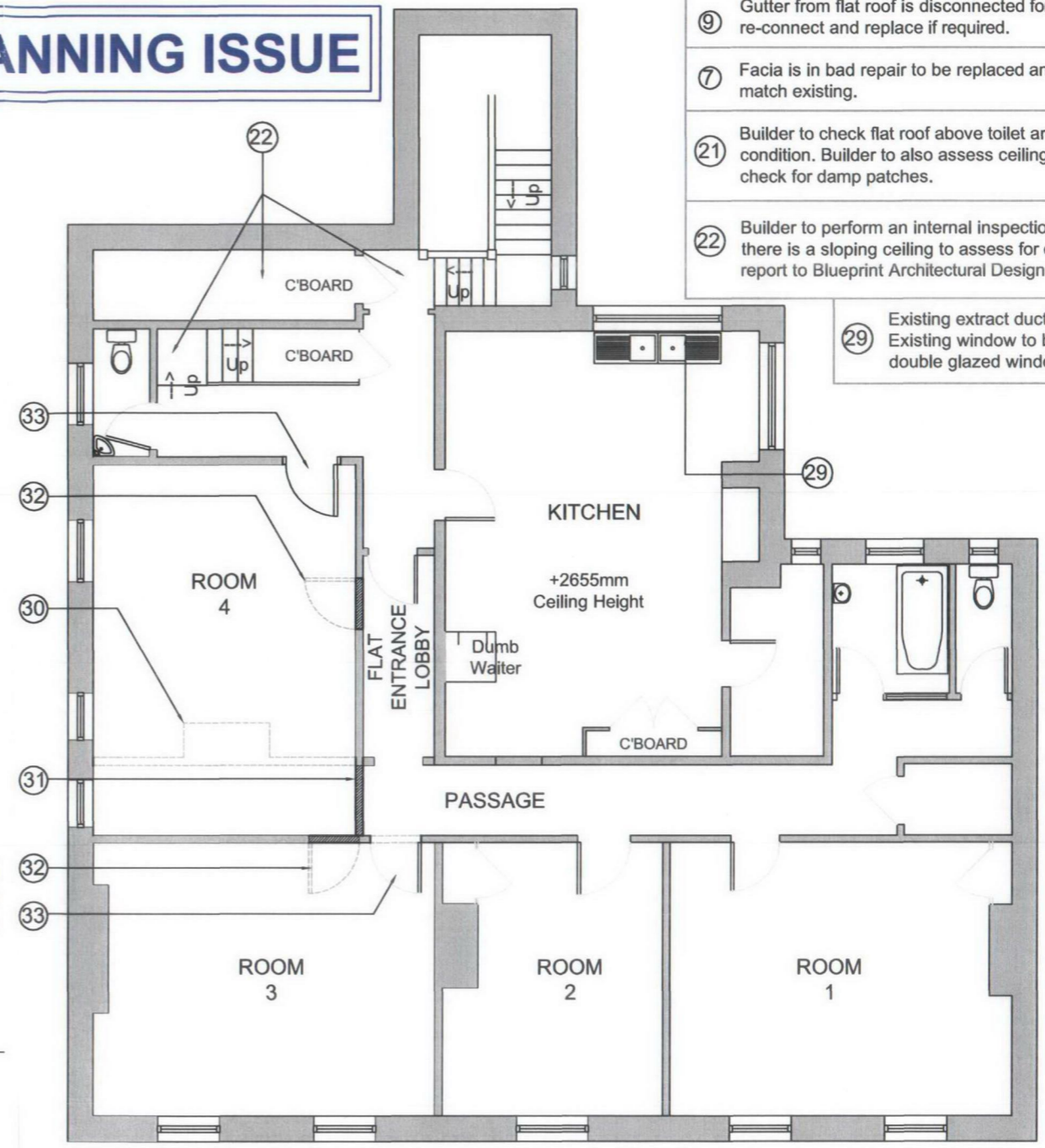

First Floor Plan Scale 1:100

PRELIMINARY	PLANNING	CONSTRUCTION	TENDER
TITLE		Re- Roofing works to Somerstown Coffee House 60 Chalton Street, London for CWPC.	
DETAIL		Ground and First Floor Plan With Proposed Repairs	
ARCHITECTURAL DESIGN		EMAIL. info@blueprintdesign.org.uk	SCALE 1:100@A3
14 SILVERDALE GROVE, RUSHDEN, NORTHANTS, NN10 6UG		TEL. 01933 354870	DATE June 09
CONTRACTORS MUST CHECK ALL DIMENSIONS ON SITE. ONLY FIGURED DIMENSIONS ARE TO BE WORKED FROM DISCREPANCIES MUST BE REPORTED TO BLUEPRINT BEFORE PROCEEDING. © THIS DRAWING IS COPYRIGHT.		FAX. 01933 393531	DRAWN KLG
			CHECKED AMJ
			08-101-61
			SHEET: A3