

20 JUL 2009

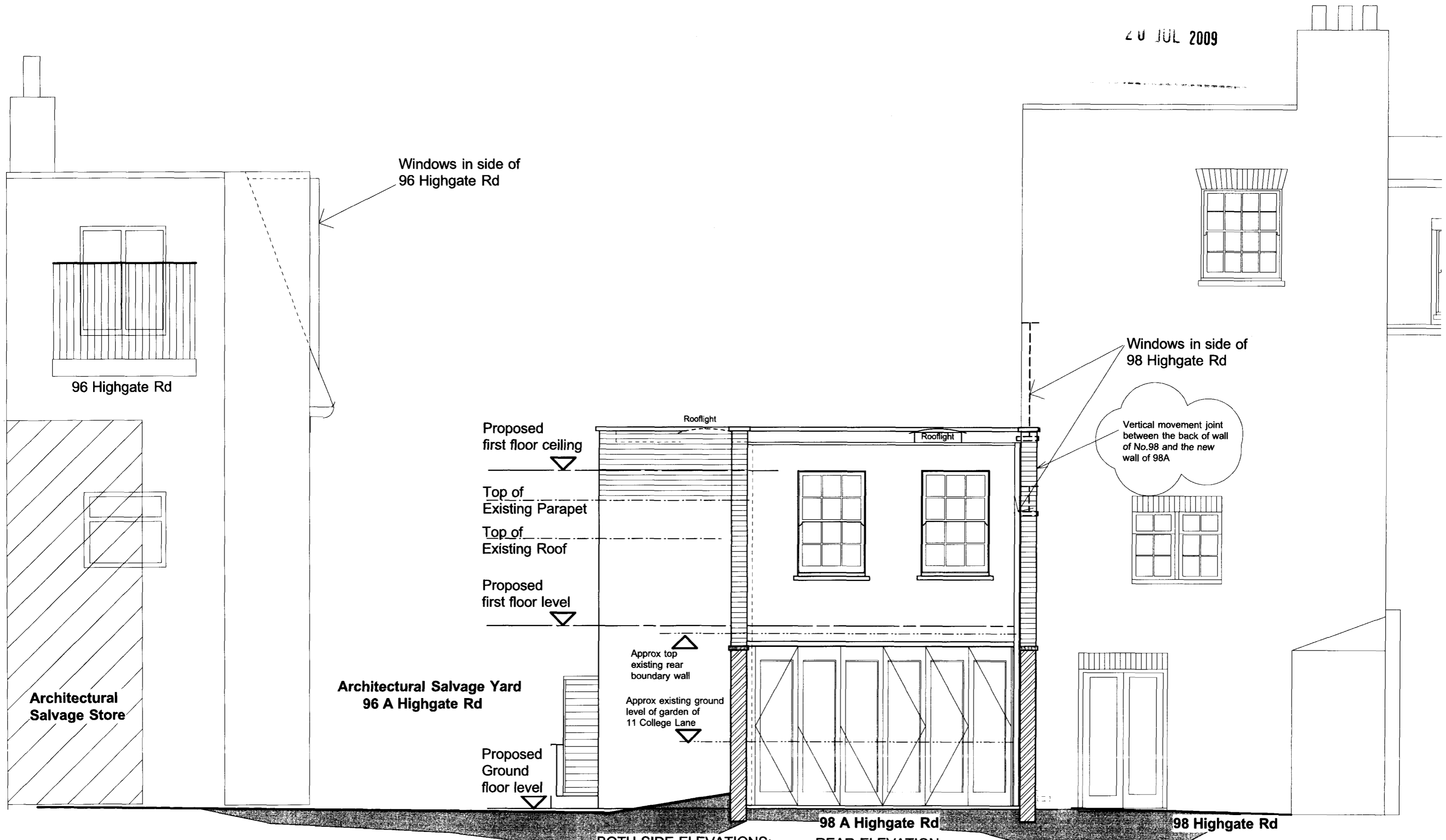

Windows in side of 96 Highgate Rd

96 Highgate Rd

Windows in side of 98 Highgate Rd

Vertical movement joint between the back of wall of No.98 and the new wall of 98A

Architectural Salvage Yard  
96 A Highgate Rd

Architectural Salvage Store

98 A Highgate Rd

98 Highgate Rd

**PROPOSED REAR ELEVATION 1:50 @ A3**

**BOTH SIDE ELEVATIONS:**  
London Stock brick and pointing to match existing with concrete copings

**REAR ELEVATION:**  
White painted sand and cement render

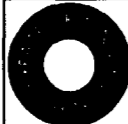
<p>Client <b>R. O'LEARY</b></p>	 <p>PATRICK MINNS ARCHITECTS 31 Oval Road London NW1 7EA T/F 020 7485 8877 Patminns@msn.com</p>	<p>Drawing <b>Proposed Rear Elevation</b></p>	<p>Revision P: Planning Feb 2009 P1: Rear Elevation shown in full Apr 2009 C: Movement joint added. July 2009</p>	<p>Scale <b>1:50 @ A3</b></p> <p>Date Feb 2009</p>	<p>Job No. <b>417</b></p> <p>Drawn By <b>PM</b></p>	<p>Drawing No. <b>44C</b></p> <ol style="list-style-type: none"> <li>1. All Dimensions and Levels to be checked on Site</li> <li>2. This drawing must not be scaled</li> <li>3. Refer to drawings &amp; specification prepared by the Structural engineer and specialist subcontractors</li> <li>4. Copyright reserved</li> </ol>
-------------------------------------	--	---	---	--	---	---

Project  
98A HIGHGATE RD, NW5 1PB