

SAXTON DESIGN  
JUNE '09.  
DEG. NO 3043/03.

5 ESTELLE ROAD  
LONDON N3-2JX  
TYPICAL SECTION THRO'  
BUILDING. 1:50

19 JUN 2009

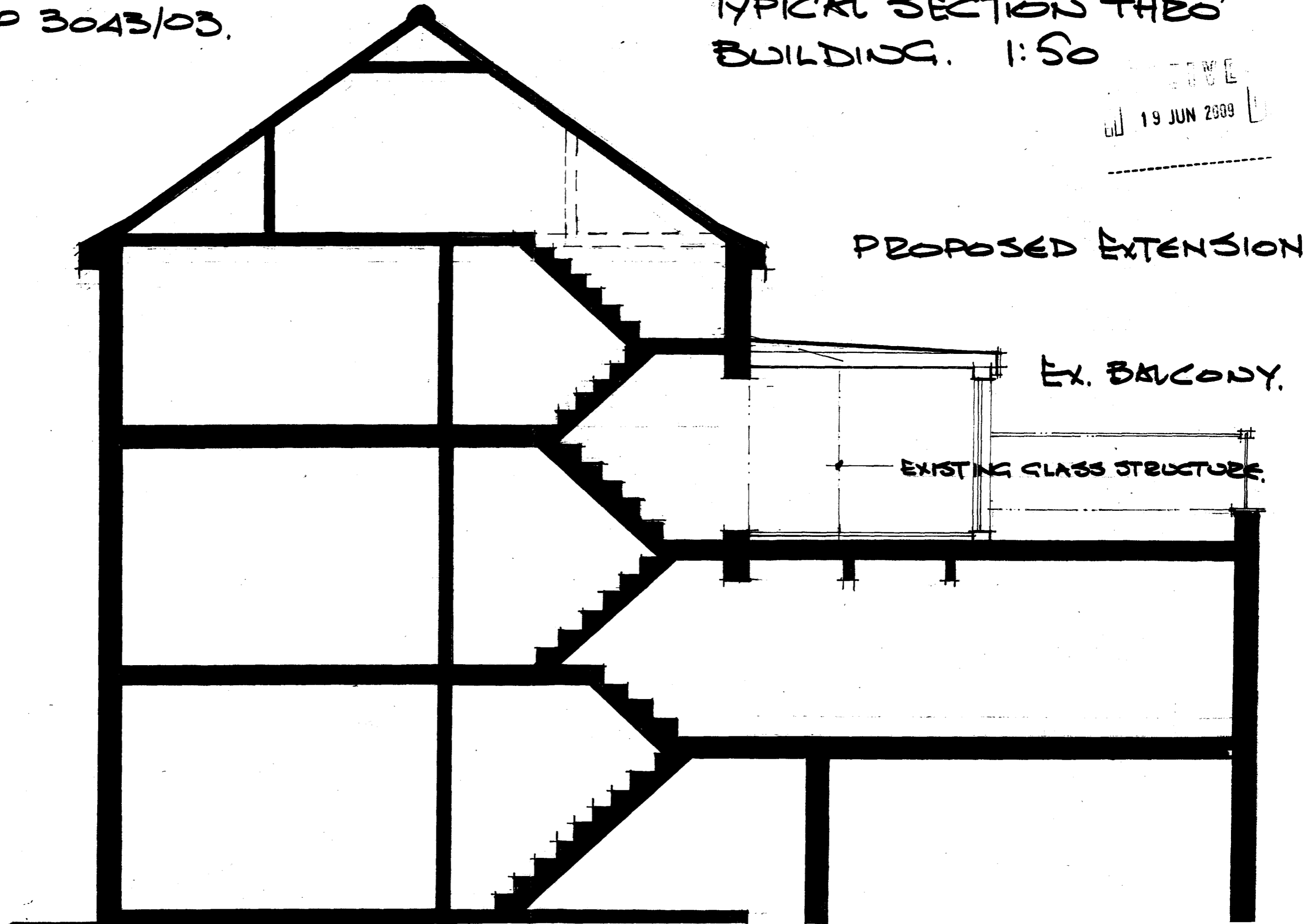

PROPOSED EXTENSION

EX. BALCONY.

EXISTING GLASS STRUCTURE.