

PROPERTY ADDRESS:	8 ST LEONARDS SQUARE, LONDON, NW5
DRAWING TITLE:	GROUND FLOOR PLAN, EXISTING
SCALE:	1:50 (PRINTED A3)
DATE:	JULY 2009
REFERENCE:	STLSQ0709

NO. 9

NO. 8

NO. 7

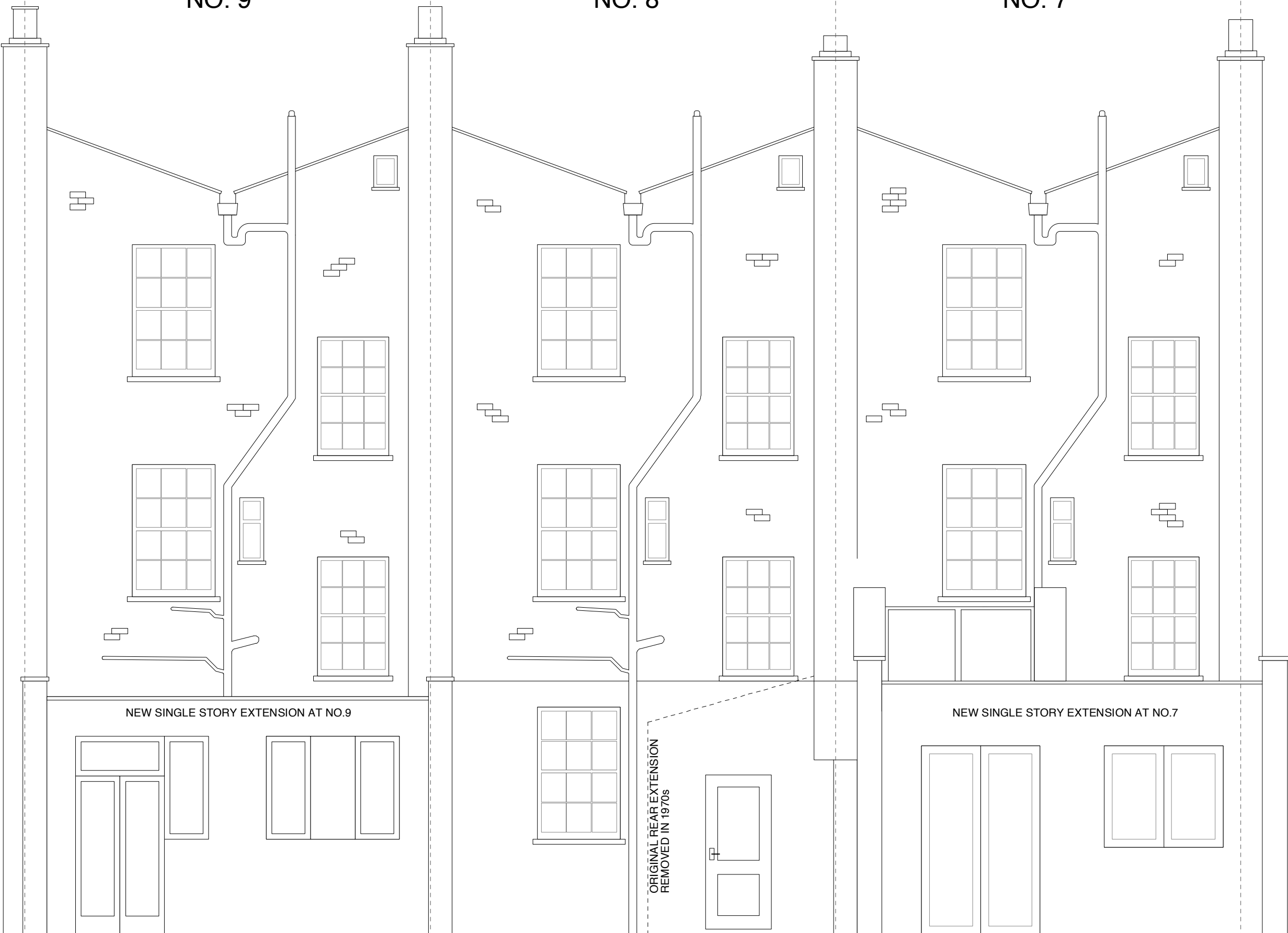

NEW SINGLE STORY EXTENSION AT NO.9

NEW SINGLE STORY EXTENSION AT NO.7

ORIGINAL REAR EXTENSION
REMOVED IN 1970s

PROPERTY ADDRESS:	8 ST LEONARDS SQUARE, LONDON, NW5
DRAWING TITLE:	ELEVATION 1, REAR EXISTING
SCALE:	1:50 (PRINTED A3)
DATE:	JULY 2009
REFERENCE:	STLSQ0709

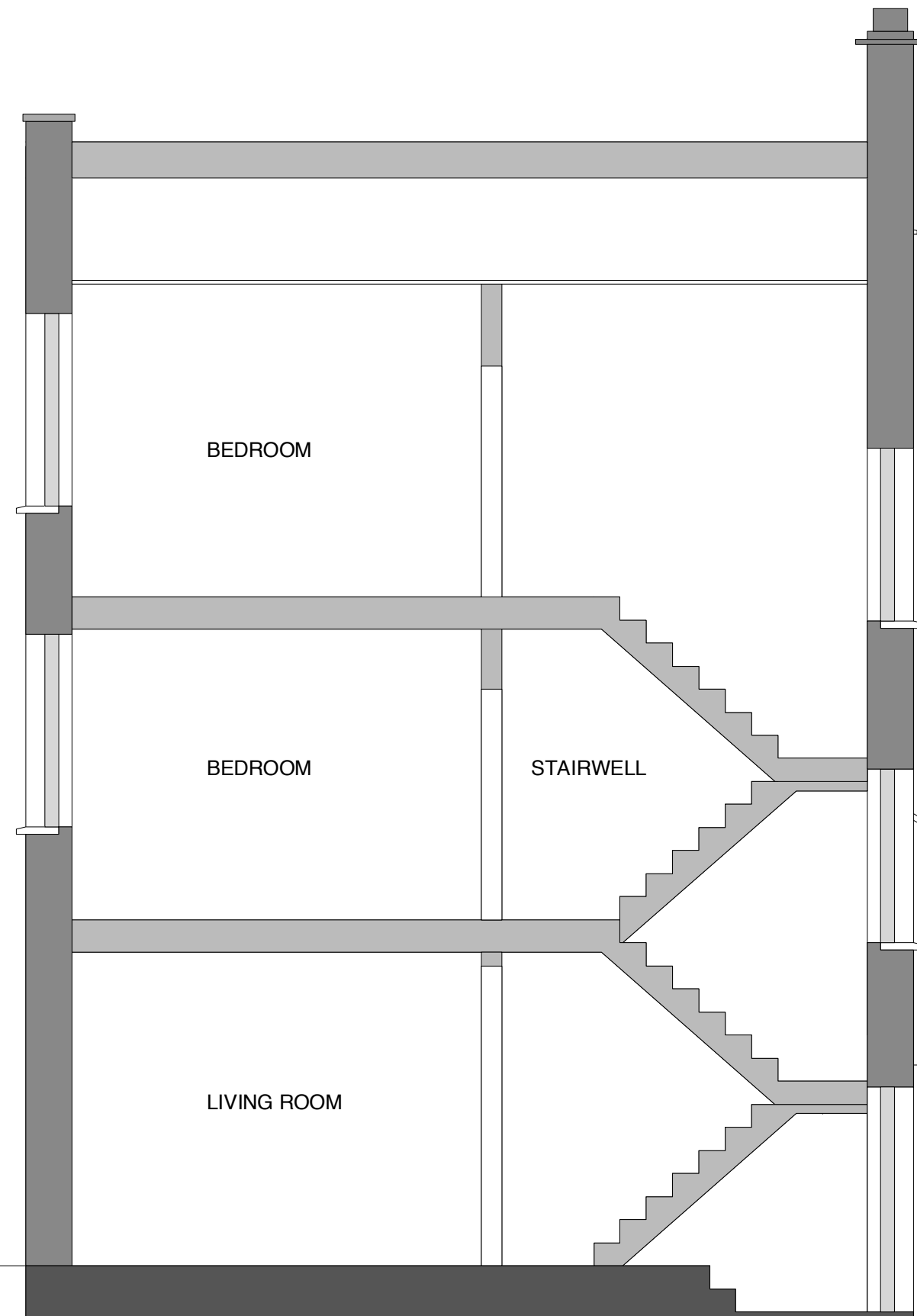

NEW FLANKING WALL CREATED BY
SINGLE STORY EXTENSION AT NO.7

EXISTING WALL OF HISTORIC
REAR EXTENSION

PROPERTY ADDRESS:	8 ST LEONARDS SQUARE, LONDON, NW5
DRAWING TITLE:	SECTION 1, EXISTING
SCALE:	1:50 (PRINTED A3)
DATE:	JULY 2009
REFERENCE:	STLSQ0709



EXISTING REAR OF PROPERTY



NEWLY BUILT EXTENSIONS TO EAST OF PROPERTY (No's: 9, 10, 11, 12 & 13)



VIEW OF EXISTING REAR GARDEN AND FLANKING EXTENSIONS

PROPERTY ADDRESS:	8 ST LEONARDS SQUARE, LONDON, NW5
DRAWING TITLE:	PHOTOGRAPHS, EXISTING
SCALE:	N/A
DATE:	JULY 2009
REFERENCE:	STLSQ0709

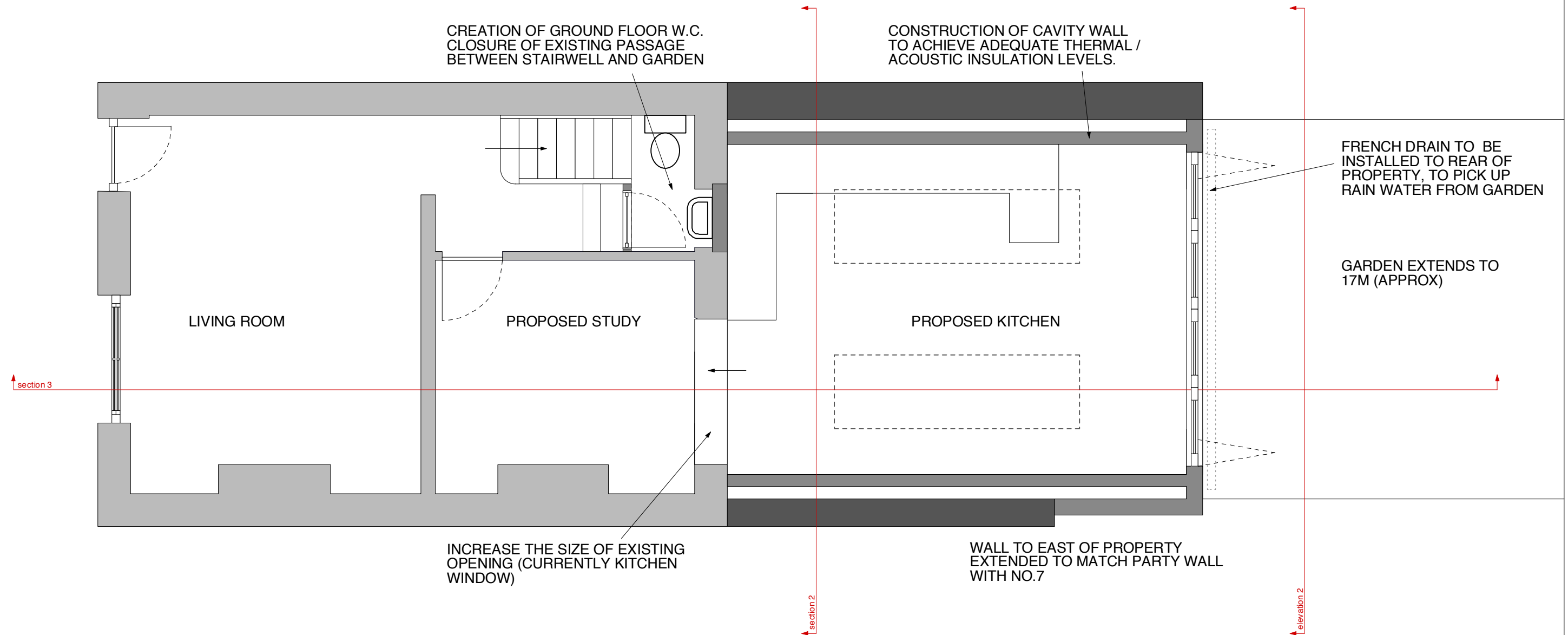

PROPERTY ADDRESS:	8 ST LEONARDS SQUARE, LONDON, NW5
DRAWING TITLE:	GROUND FLOOR PLAN, PROPOSED
SCALE:	1:50 (PRINTED A3)
DATE:	JULY 2009
REFERENCE:	STLSQ0709

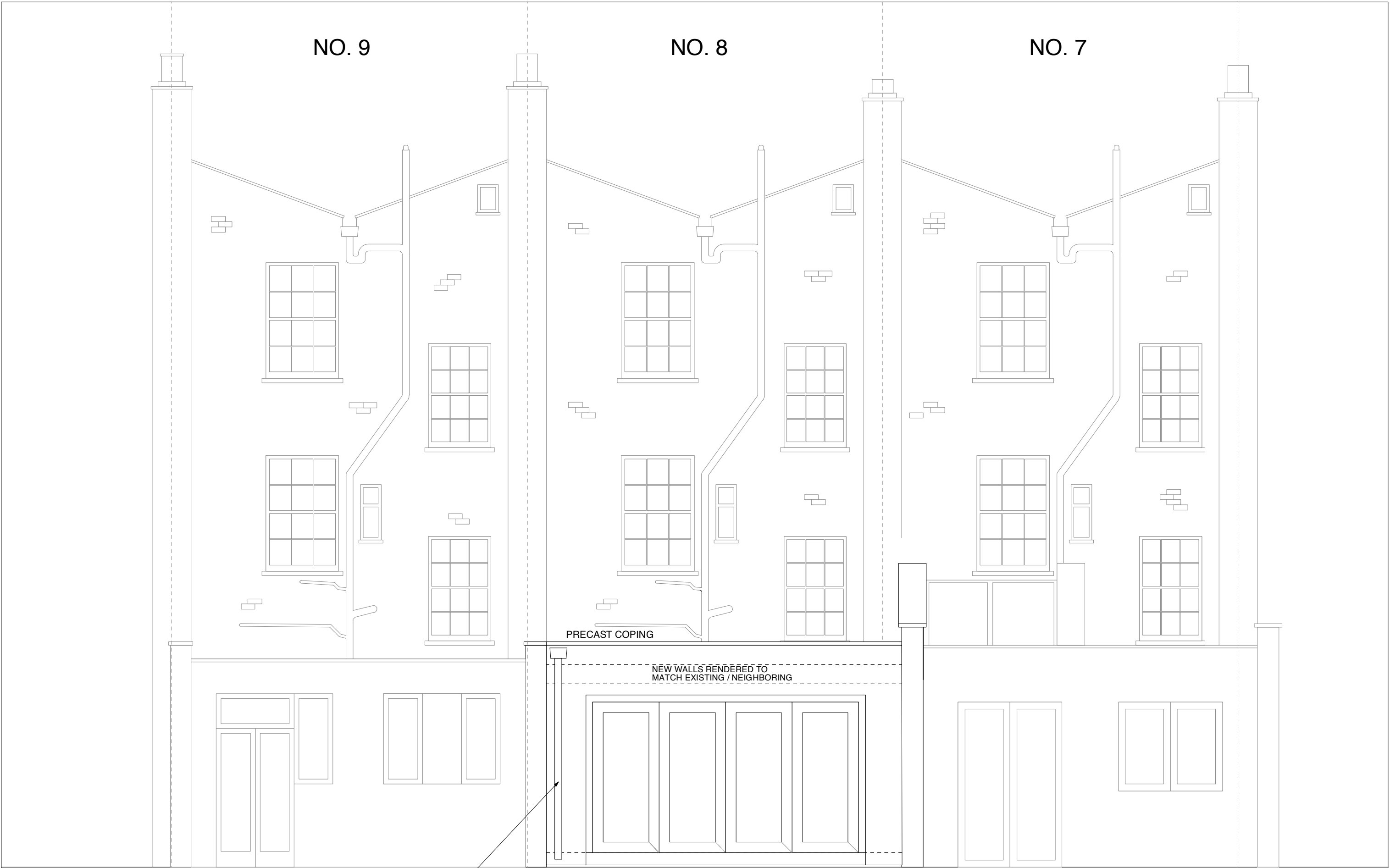

HOPPER AND DOWNPIPE TO CATCH
RAINWATER FROM THE FLAT ROOF

PAINTED TIMBER FOLDING SLIDING DOORS

PROPERTY ADDRESS:	8 ST LEONARDS SQUARE, LONDON, NW5
DRAWING TITLE:	ELEVATION 2, REAR PROPOSED
SCALE:	1:50 (PRINTED A3)
DATE:	JULY 2009
REFERENCE:	STLSQ0709

NO. 9

NO. 8

NO. 7

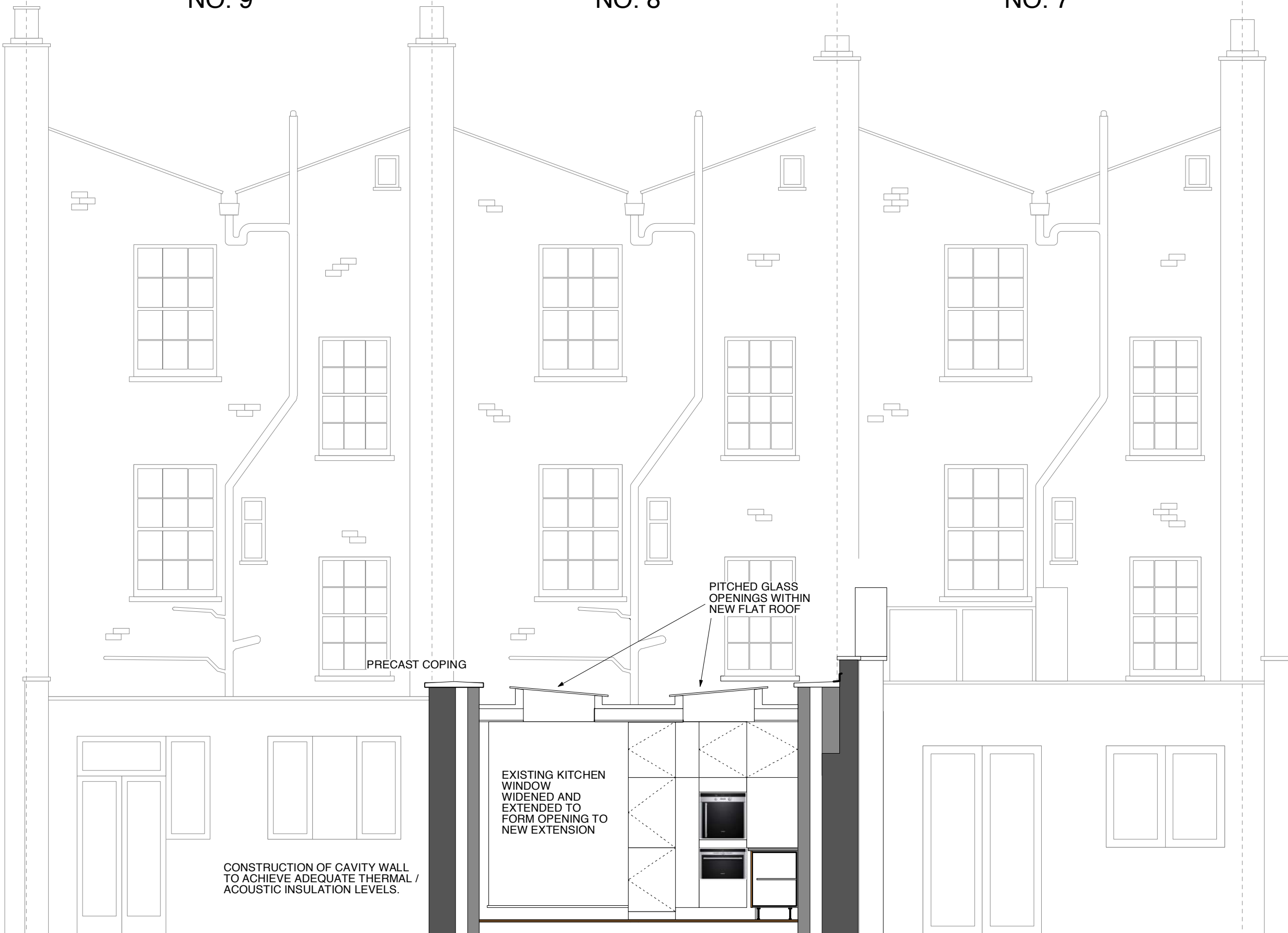

4750

PROPERTY ADDRESS:	8 ST LEONARDS SQUARE, LONDON, NW5
DRAWING TITLE:	SECTION 2, REAR PROPOSED
SCALE:	1:50 (PRINTED A3)
DATE:	JULY 2009
REFERENCE:	STLSQ0709

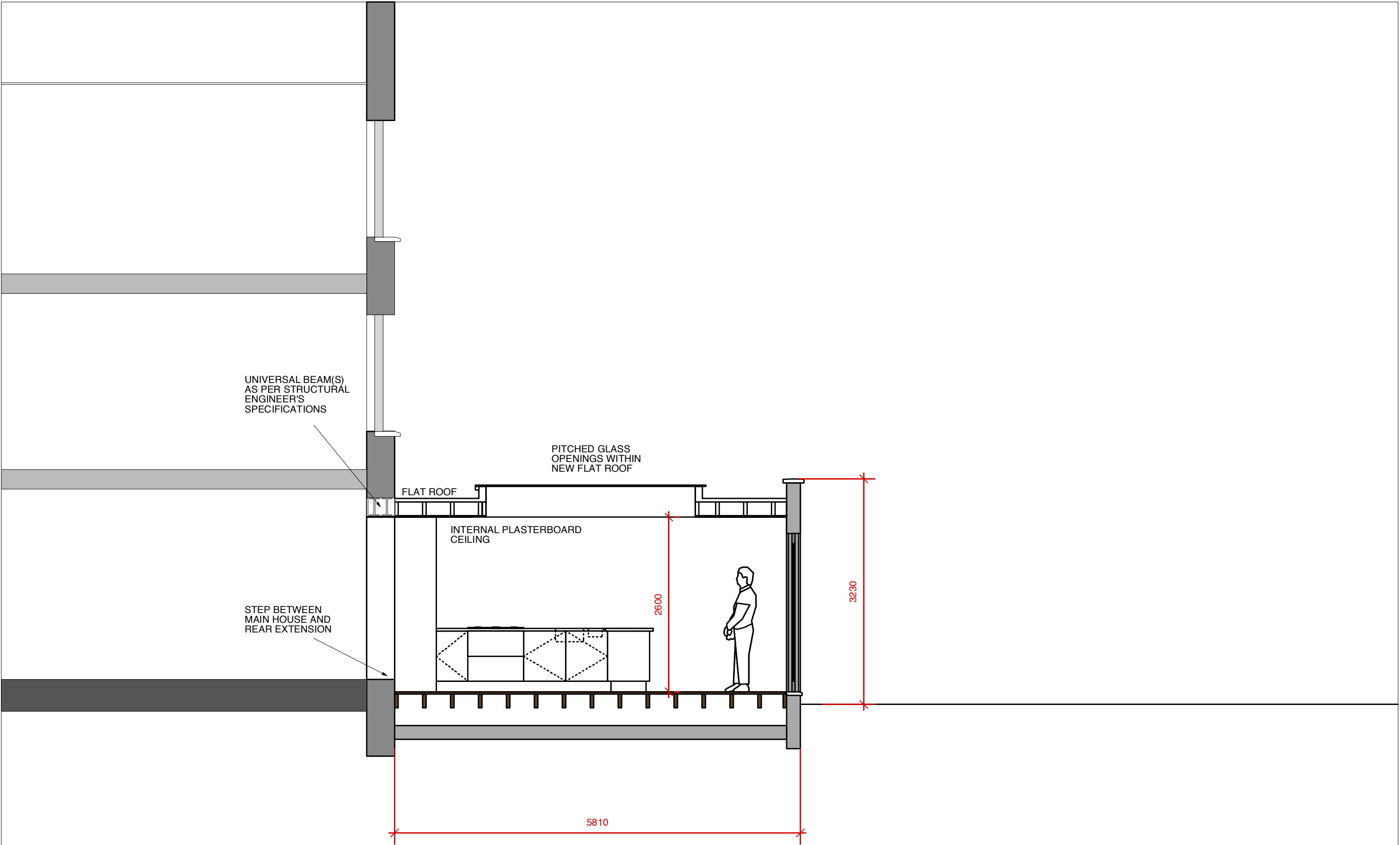

PROPERTY ADDRESS:	8 ST LEONARDS SQUARE, LONDON, NW5
DRAWING TITLE:	SECTION 3, PROPOSED
SCALE:	1:50 (PRINTED A3)
DATE:	JULY 2009
REFERENCE:	STLSQ0709