

**General Notes:**

**Joinery Items:**

The Contractor is to ensure all manufactured items are built to suit the purpose and requirements of the design.

The Contractor is to provide ROD and setting out drawings for approval prior to manufacture.

The Contractor is to provide control samples for all finish for approval prior to manufacture.

**Contractor's Design:**

The contractor is to check all dimensions on site and relate to these drawings/documents. Any discrepancies to be reported to the Designer/Architect/Contract Administrator prior to construction, manufacture and installation.

All aspects of the Contractors Design Portion (CDP), where applicable, to confirm to all statutory requirements. Any discrepancies between the CDP and these requirements must be brought to the attention of the Designer/Architect/Contract Administrator.

**Do not scale from this drawing.**

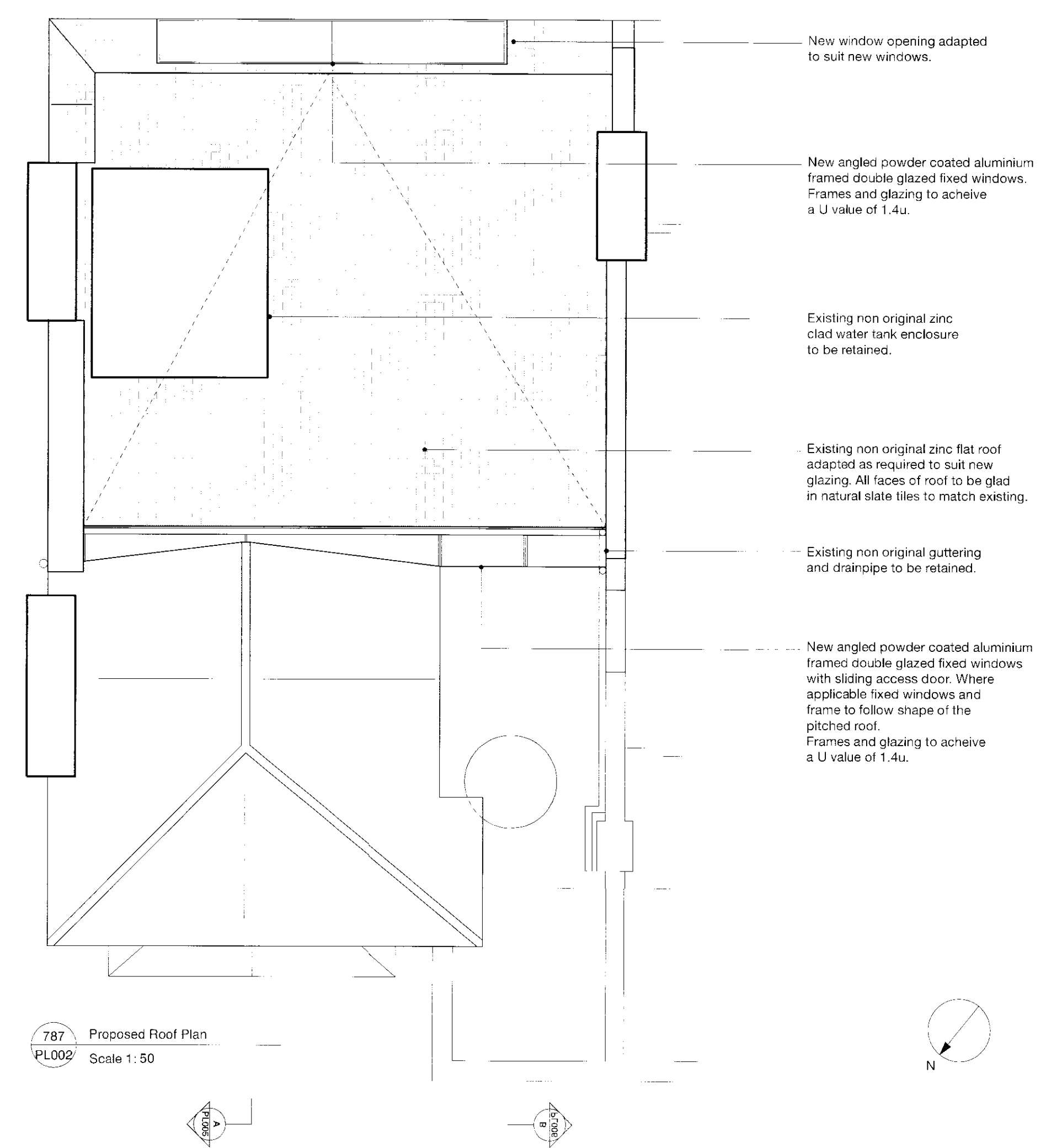
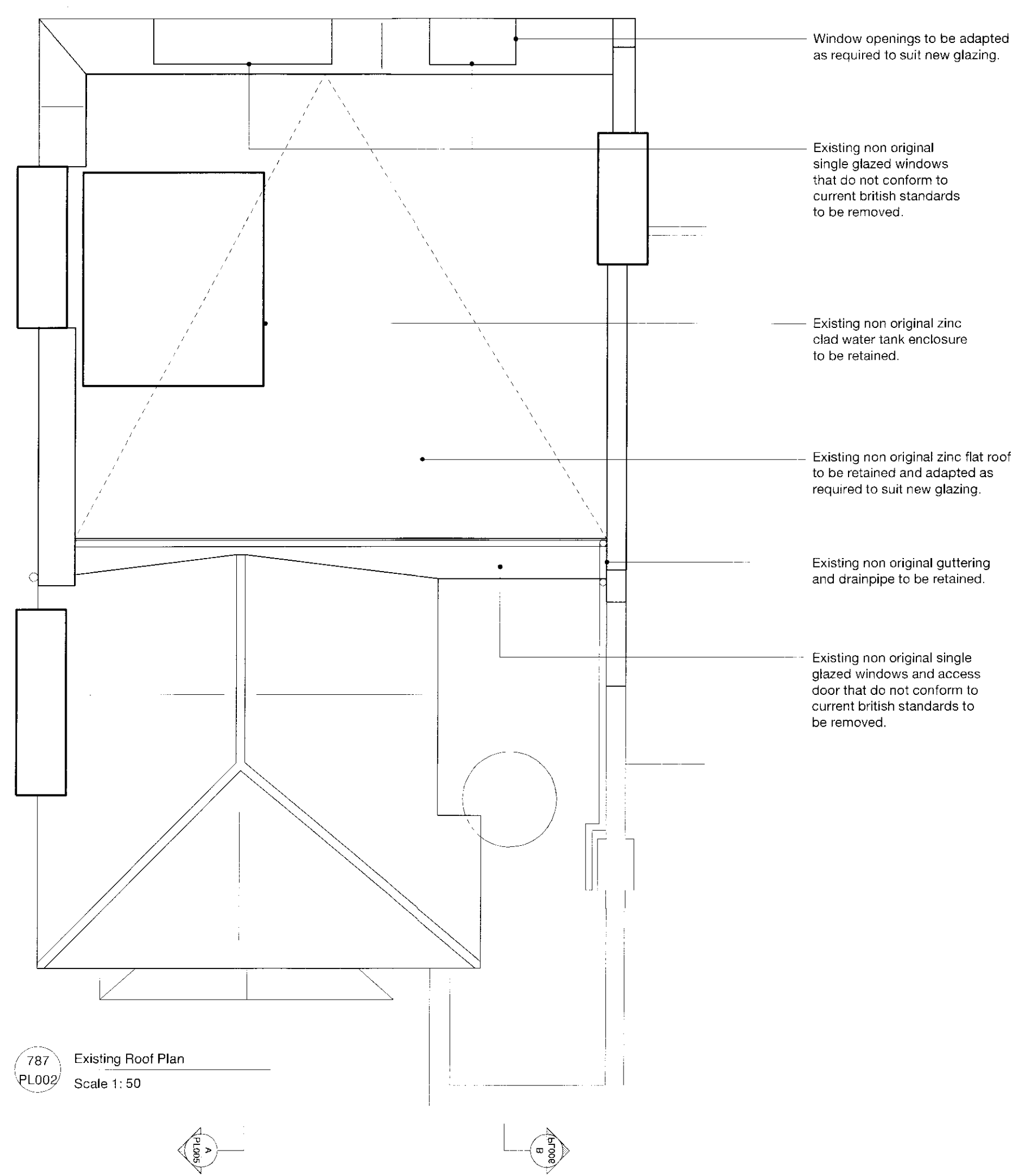

No.	Date.	Revision.
<b>PLANNING</b>		
<b>Client.</b>	Faye Jackson and Rey Muraru	
<b>Project.</b>	6 South Villas, London, NW1 9BS	
<b>Title.</b>	Existing & Proposed Third Floor & Roof Plan	
<b>Date.</b>	July 2009	
<b>Drawn By.</b>	KM	<b>Checked By.</b> DB
<b>Scale.</b>	1:50 @ A1	
<b>Do not scale from this drawing.</b>		

**Drawing No.** 787-PL002  
**Revision.**

**Found Associates**  
14-16 Great Pulteney St, London W1F 9ND  
Phone +44 (0)20 7734 8400  
Fax +44 (0)20 7734 7400  
info@foundassociates.com  
www.foundassociates.com

