

PROPOSED NORTH ELEVATION  
SCALE 1:100

EXISTING TRAINING CENTRE

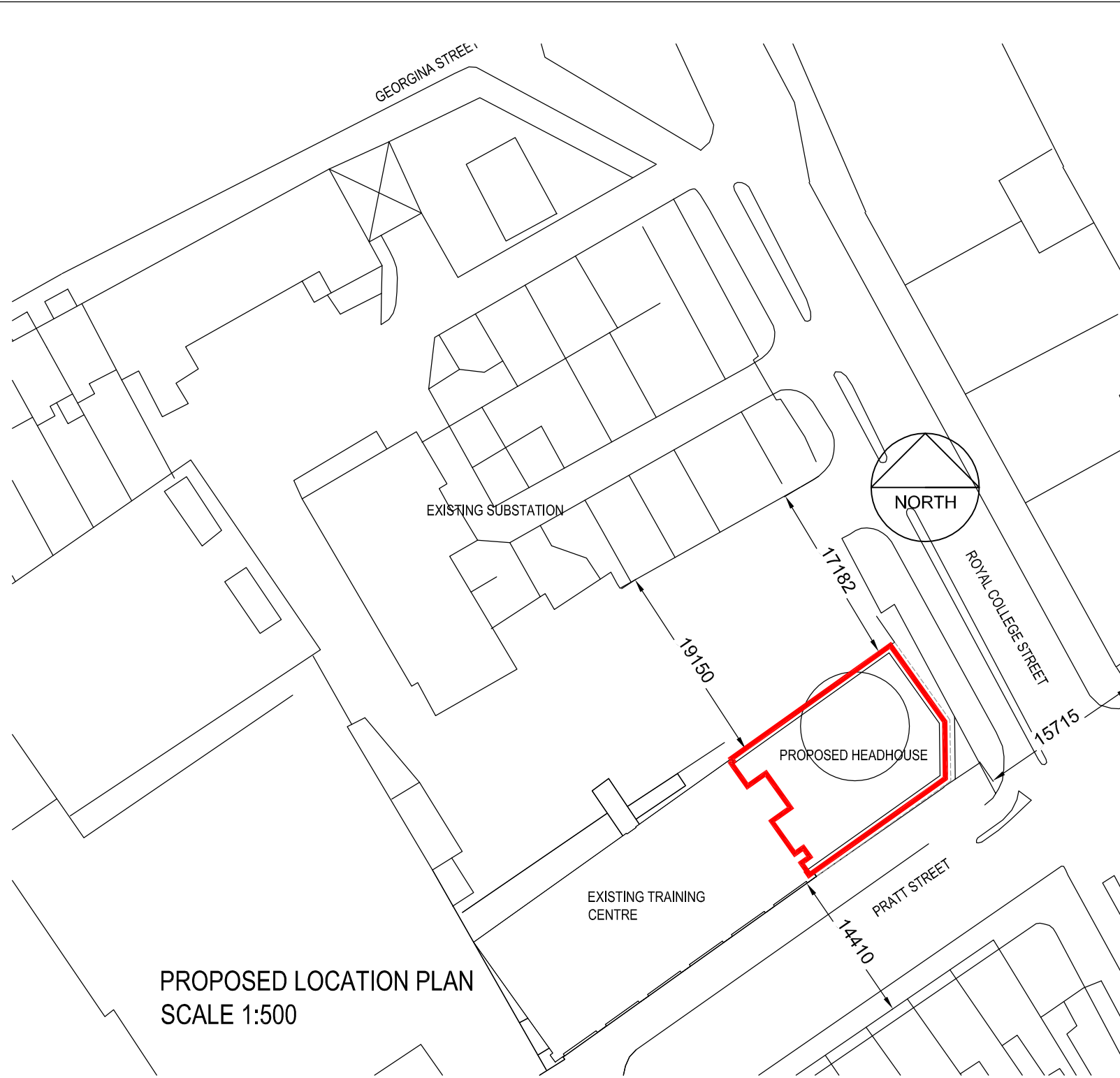
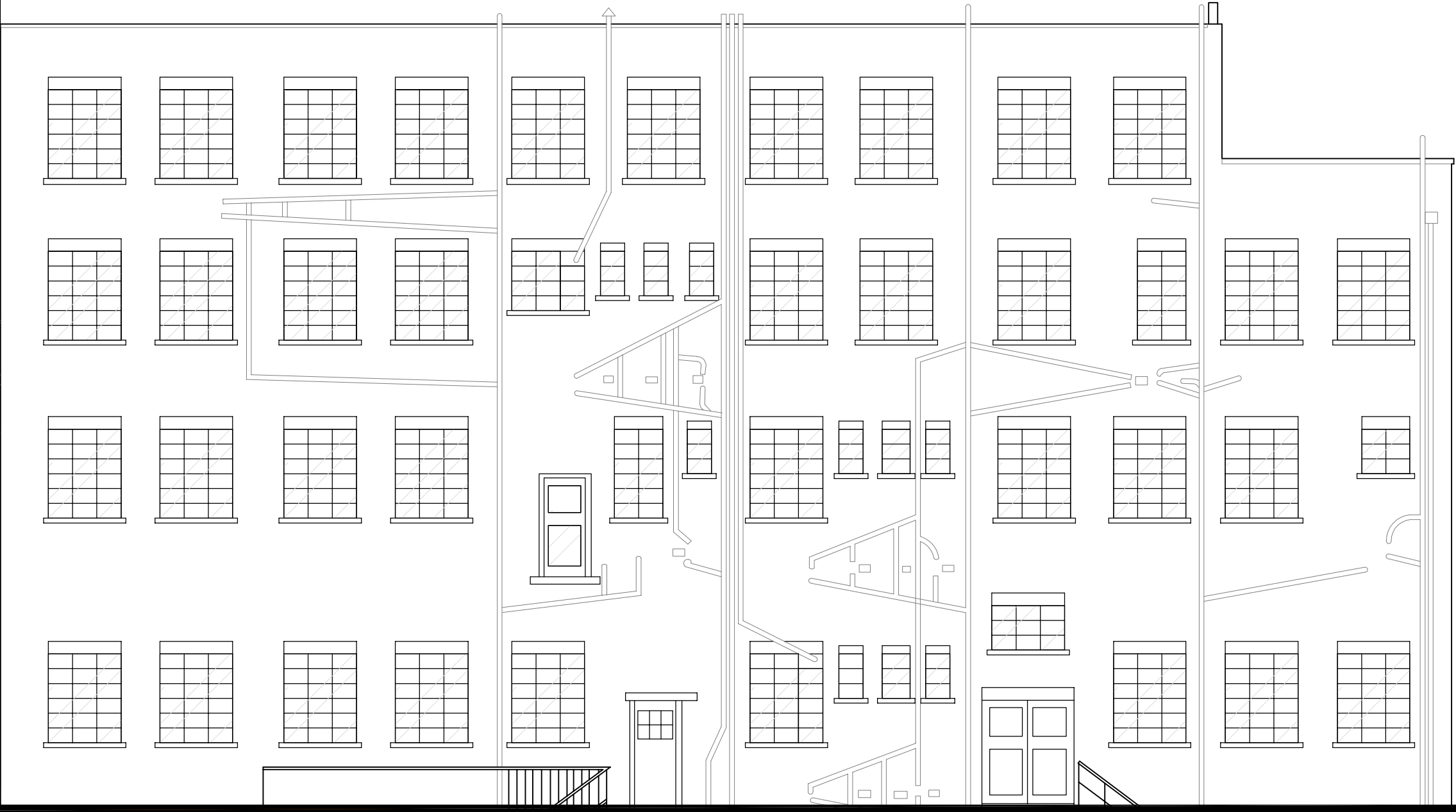

PROPOSED LOCATION PLAN  
SCALE 1:500

KEY TO FINISHES:

|  |  |
|--|--|
|  | NEW BRICKWORK & JOINTING TO MATCH EXISTING TO ADJACENT BUILDING  |
|  | PROJECTING LOUVRE BANK, POWDERCOATED BLUE GREY RAL 7031          |
|  | BLACK PAINTED PANELS TO MATCH EXISTING TO ADJACENT BUILDING      |
|  | FINISH TO ROOF: SEDUM  |
|  | GLAZED PANELS OVER DOOR TO MATCH EXISTING ADJACENT BUILDING      |
|  | RELIEF PANELS TO EACH BAY TO MATCH EXISTING TO ADJACENT BUILDING |

KEY TO FINISHES



EXISTING TRAINING CENTRE

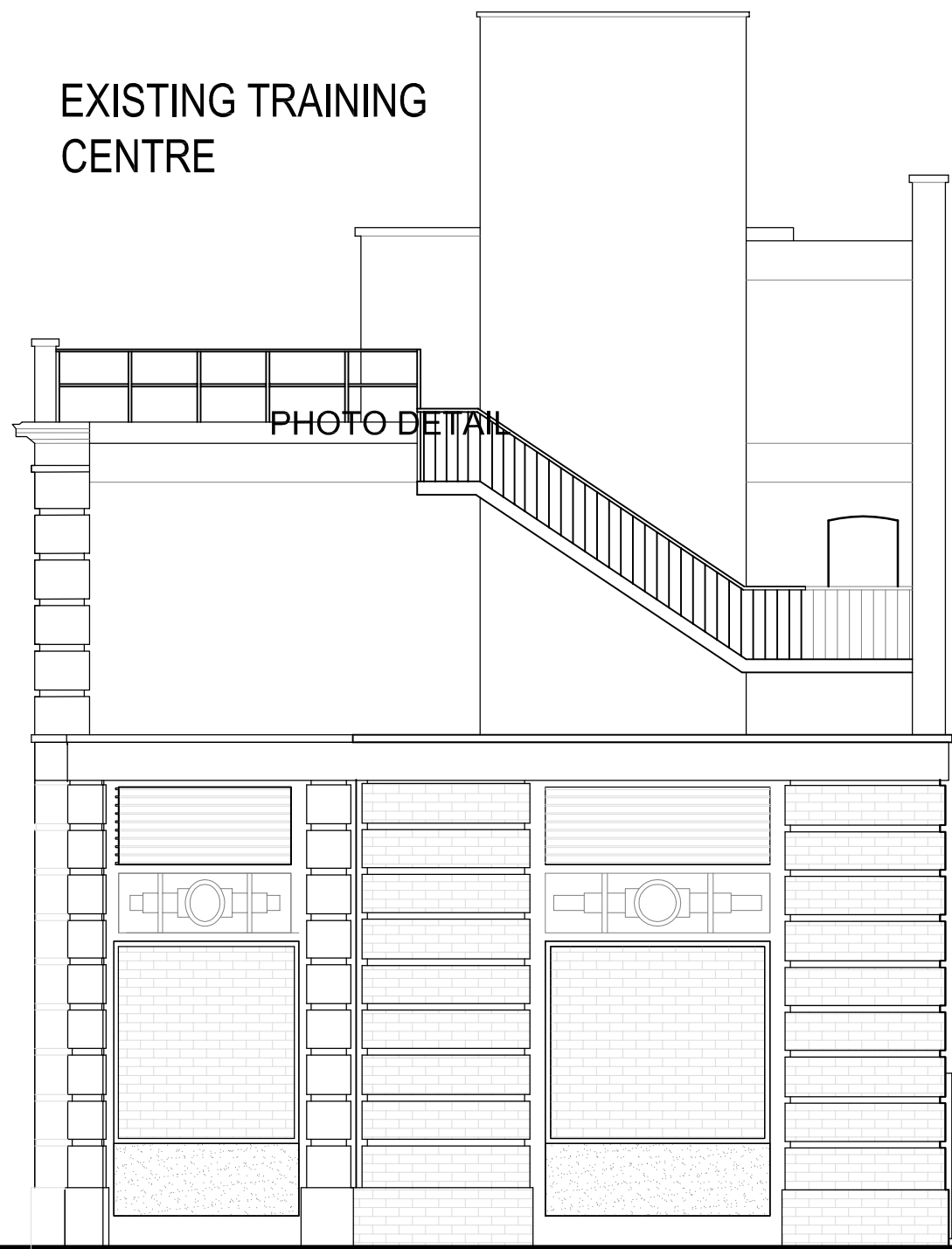

PHOTO DETAIL

RE-BUILD BRICK WALL TO MATCH EXISTING

EXIS WAL

PROPOSED ROYAL COLLEGE ST (EAST) ELEVATION  
SCALE 1:100

Extent of existing wall and gates to be re-built to match existing on completion

PROPOSED HEADHOUSE

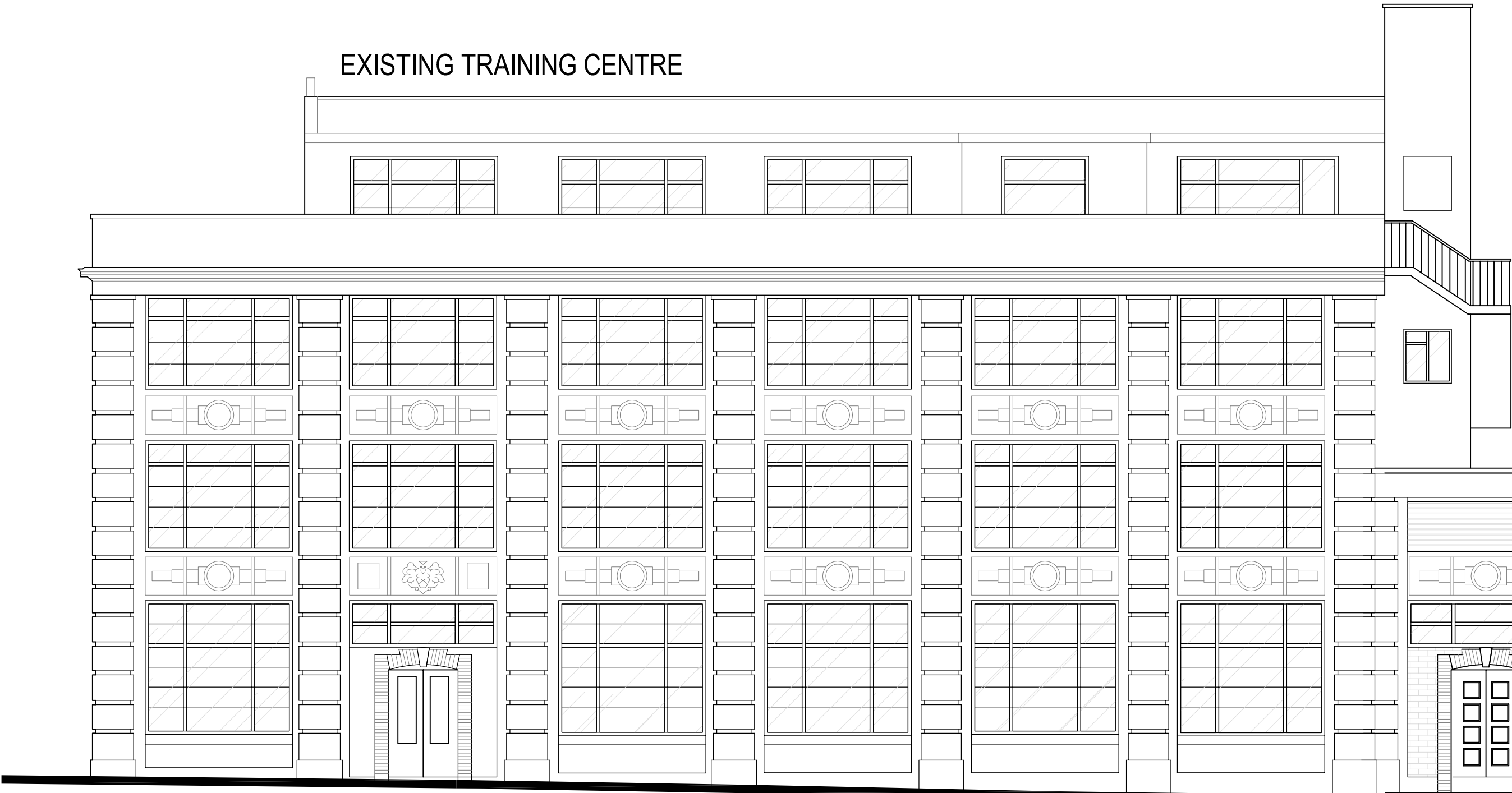

PROPOSED PRATT ST (SOUTH) ELEVATION  
SCALE 1:100

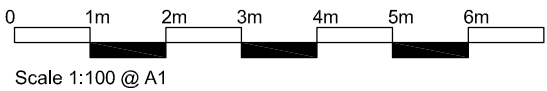

This drawing is copyrighted and owned by Capita Symonds and is for use on this site only

Do not scale this drawing (printed or electronic versions). Contractors must check all dimensions from site

All other design team elements, where indicated, have been imported from the consultant's drawings and reference should be made to the individual consultant's drawings for exact setting out, size and type of component.

Discrepancies and/or ambiguities within this drawing, between it and information given elsewhere, must be reported immediately to the architect for clarification before proceeding.

All works are to be carried out in accordance with the latest British Standards and Codes of practice unless specifically directed otherwise in the specification.

Responsibility for the reproduction of this drawing in paper form, or if issued in electronic format, lies with the recipient to check that all information has been replicated in full and is correct when compared to the original paper or electronic image. Graphical representations of equipment on this drawing have been coordinated, but are approximations only. Please refer to Specifications and / or Details for actual sizes and or specific contractor construction information.

A Trading Division of Capita Symonds Ltd  
Registered in England No. 2018542 71 Victoria Street, Westminster, London SW1H 0XA

**SAFETY, HEALTH AND ENVIRONMENTAL INFORMATION**  
For Construction Design Management (CDM) risk assessment please refer to document number: 00-XX-00-X00-XXX-XX-000000

It is assumed that all works on this drawing will be carried out by a competent contractor, working where appropriate to an approved method statement.



|   |   |    |    |          |
|---|---|----|----|----------|
| H | Ammendments to location plan                          | CH | CH | 11.07.08 |
| G | Omit blue line relating to compound area              | RK | KB | 22.4.08  |
| F | Amend red/blue line add boundary wall notes           | RK | KB | 22.4.08  |
| E | Add note referring to rebuilding wall                 | RK | KB | 25.2.08  |
| D | Add title text  | RK | KB | 25.2.08  |
| C | Amend red line  | RK | KB | 25.2.08  |
| B | Amend scale notes                                     | RK | KB | 16.2.08  |
| A | Increase scale of elevations to 1:100, omit site plan | RK | KB | 16.2.08  |