

PROPOSED REAR ELEVATION
(ABUTTING CHURCH)

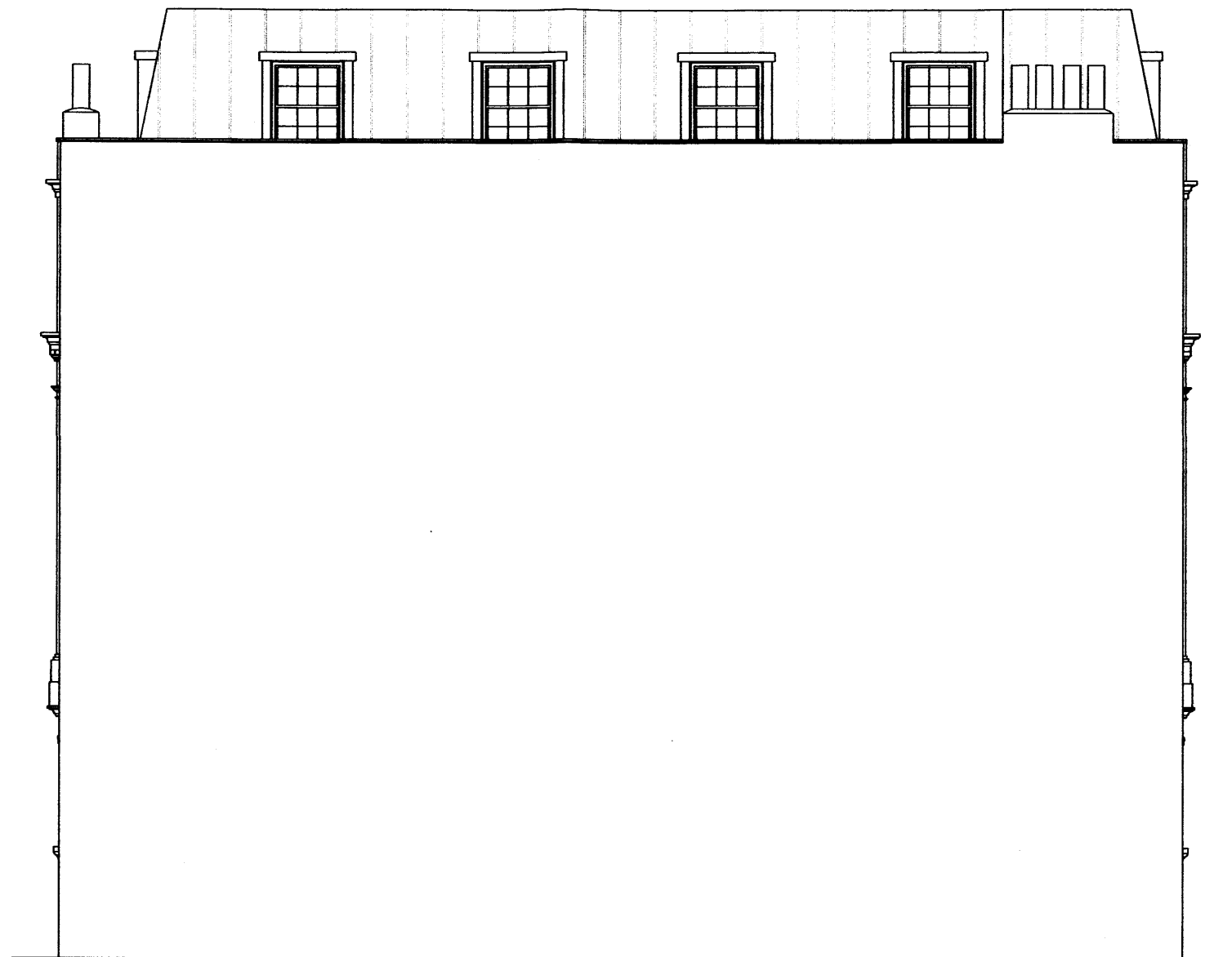

PROPOSED SIDE ELEVATION

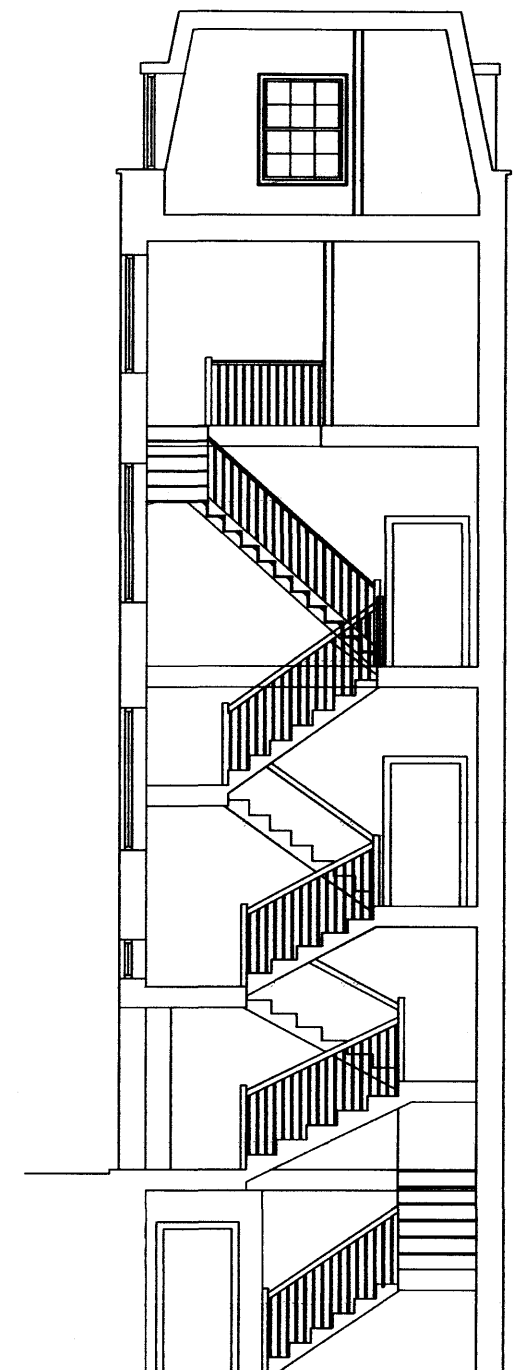

PROPOSED SECTION A-A

RECEIVED
- 5 MAY 2009

Drawing No	DAL/075/01/000/004	File No	075
<small>This drawing is for planning purposes only. Responsibility is not accepted for errors made by others scaling from these plans. All construction information should be taken from figured dimensions only. This drawing is copyright. © 2008, Building Design Ltd.</small>			
Dexter Building Design Ltd		Council Park, Council Lane Clapton-in-Gordale Bristol. BS20 7NY T: 01275 572840 E: enquiries@dexterdesign.co.uk W: www.dexterdesign.co.uk	
Title: Proposed Alterations at 71 Lincoln Inn Fields, Camden, London. WCA SF			
Client: Mr J Dalton			
Drawing: Proposed Rear and Side Elevations (Party Walls) and section A-A			
Scale:	1:50	Sheet:	A1
Drawn by:	LD	Checked by:	LD