

revB 29-06-2009 Address revised
revA 24-06-2009 En-suites added

Ground & First Floor Plans as Proposed

ADDRESS	
43 Shelton Street London WC2	
PROJECT NAME	
Alterations	
CLIENT	DATE
	April 2009
CLIENT	SCALE
	1:100 @ A3
CLIENT	1:50 @ A1
	DRAWING NO.
	7/016

Shaftesbury
Covent Garden Ltd



1 SANDWICH STREET
LONDON WC1H 9PF
Tel: (020) 7391 7100 Fax: (020) 7391 7121

19525-02p
revB

Notes:

DO NOT SCALE FROM DRAWING.
ALL DIMENSIONS TO BE CONFIRMED ON SITE.

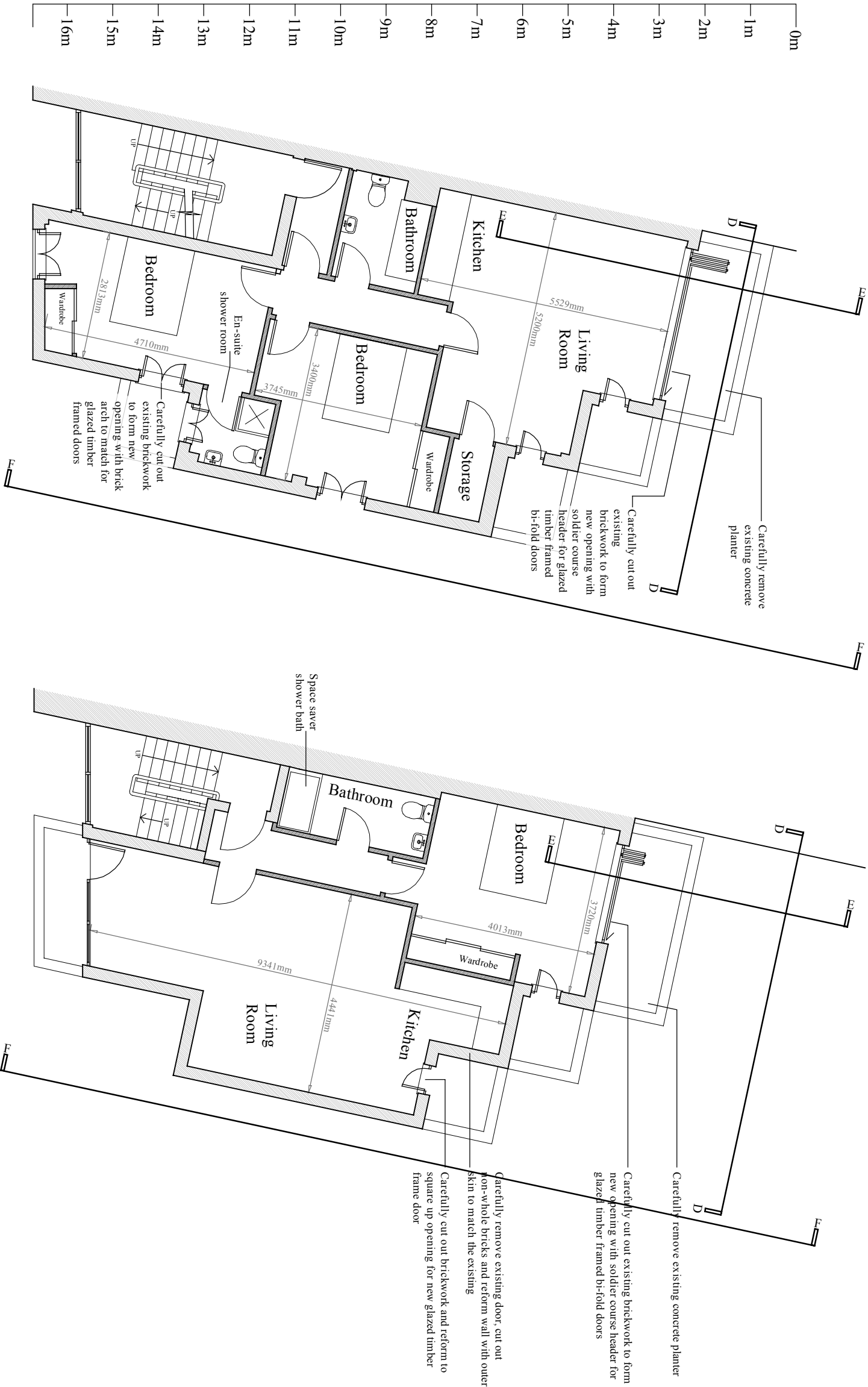

SECOND FLOOR

New self contained two bedroom flat

THIRD FLOOR

New self contained one bedroom flat

revB 29-06-2009 Address revised
revA 24-06-2009 En-suite added

DRAWING TITLE

Second & Third Floor Plans as Proposed

ADDRESS

43 Shelton Street London WC2

PROJECT NAME

Alterations

DATE
April 2009

SCALE
1:100 @ A3
1:50 @ A1

CLIENT

Shaftesbury
Covent Garden Ltd



1 SANDWICH STREET
LONDON WC1H 9PF

Tel: (020) 7391 7100 Fax: (020) 7391 7121

19525-03p
revB

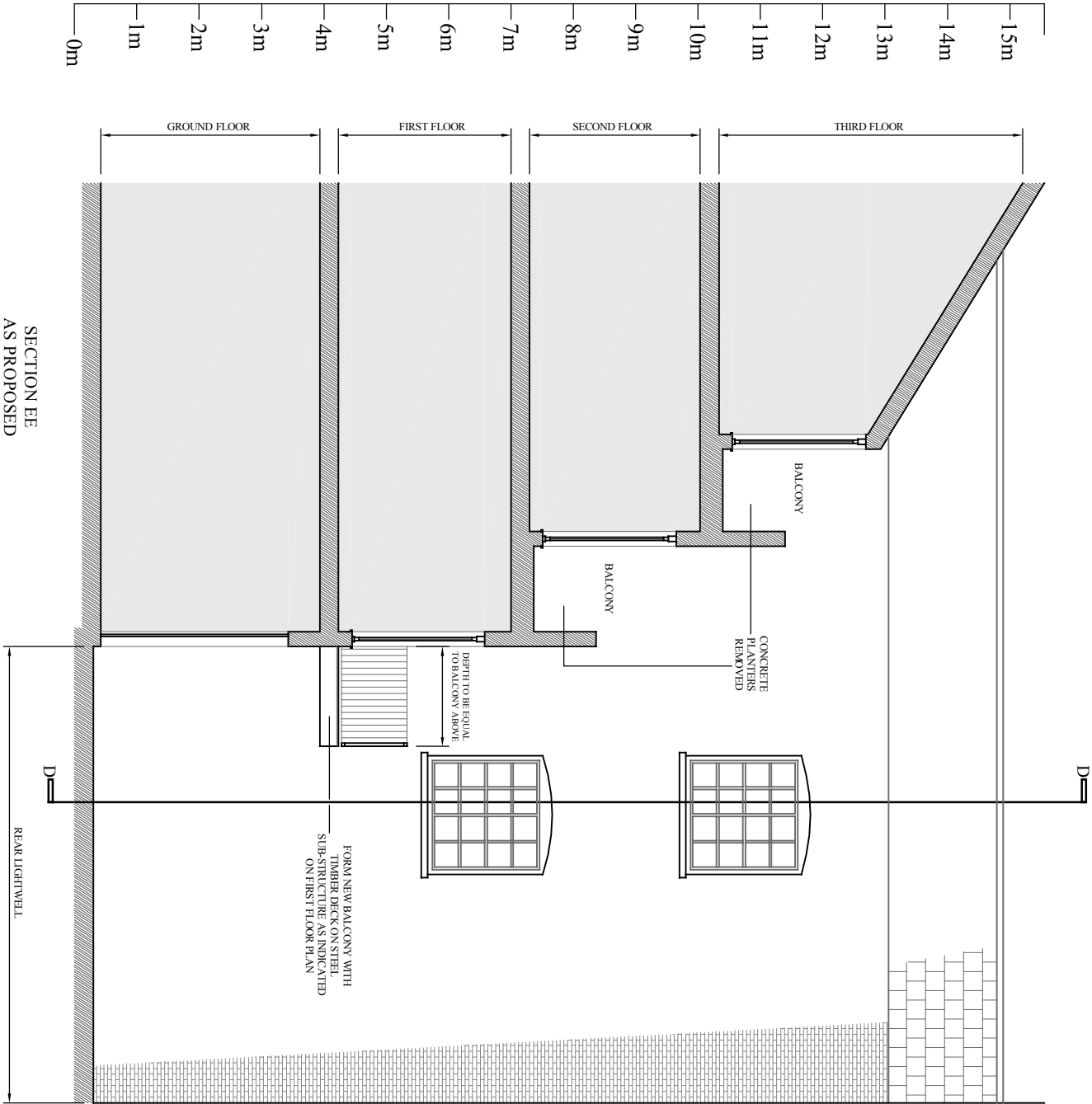
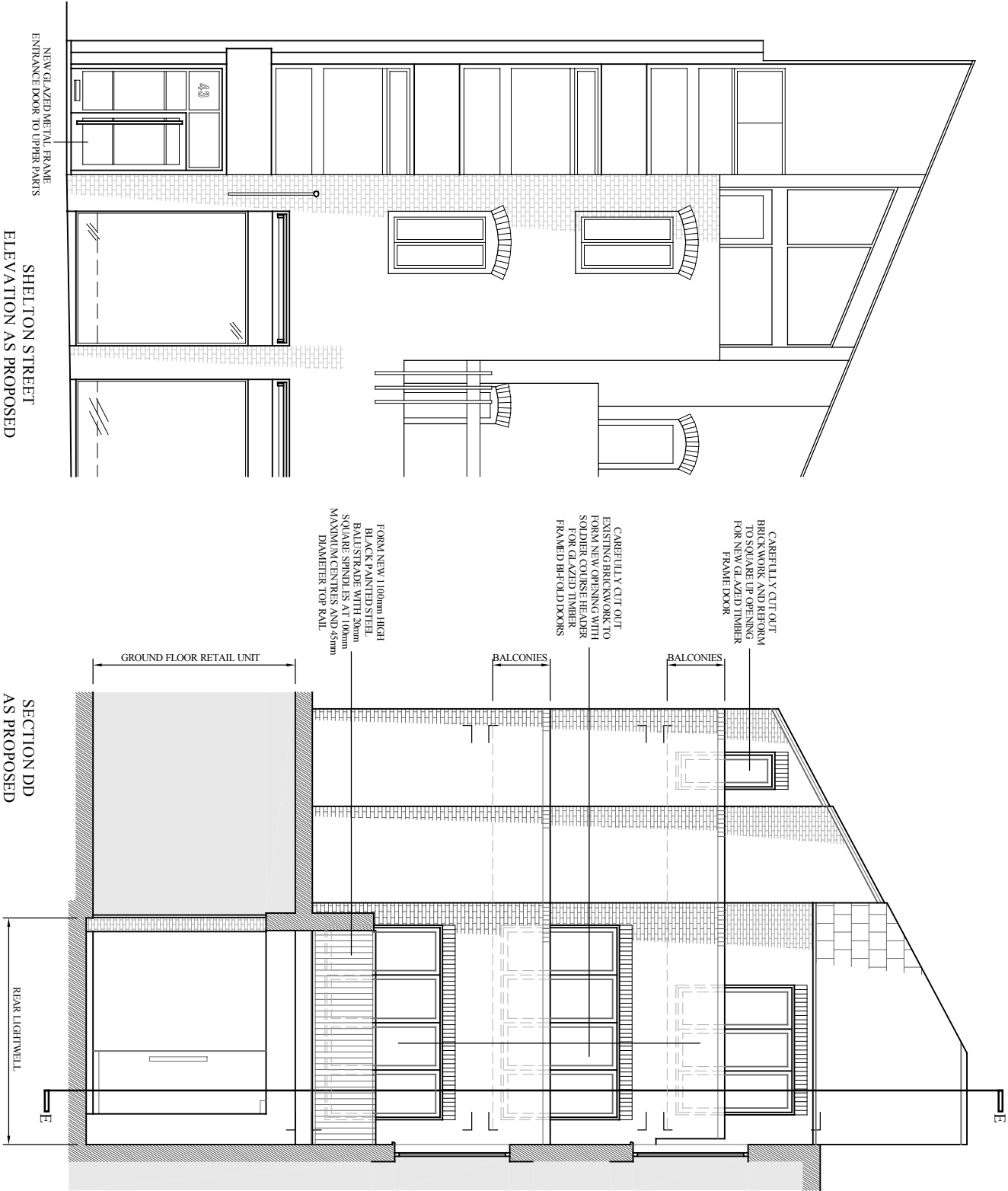

Notes:
DO NOT SCALE FROM DRAWING.
ALL DIMENSIONS TO BE CONFIRMED ON SITE.
revA 29-06-2009 Address revised

DRAWING TITLE		Section DD & EE as Proposed	
ADDRESS		43 Shelton Street London WC2	
PROJECT NAME		Alterations	
DATE		June 2009	
SCALE		1:100 @ A3 1:50 @ A1	
CLIENT		Shafesbury Covent Garden Ltd	
DRAWING NO.		19525-08p revA	
<div><div>FRESSON & TEE</div><div>CHARTERED SURVEYORS</div></div> <div>1 SANDWICH STREET LONDON WC1H 9PF Tel: (020) 7391 7100 Fax: (020) 7391 7121</div>			

