

ANY INTERNAL ALTERATIONS
TO BE SUBJECT OF SEPARATE
PLANNING AND LISTED
BUILDINGS APPLICATION

G A R D E N

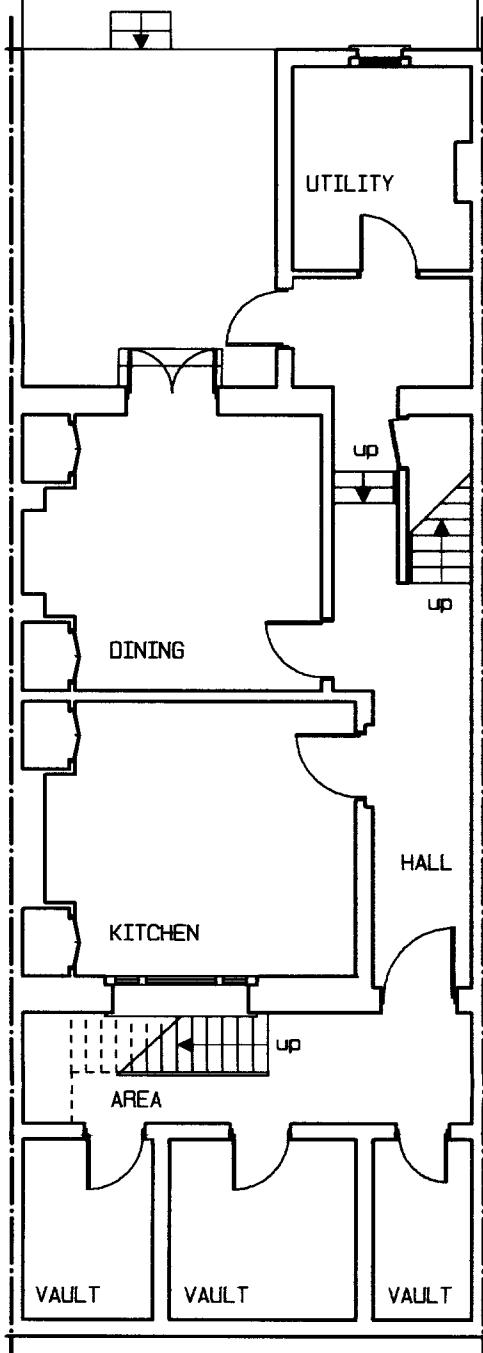

LOWER GROUND FLOOR

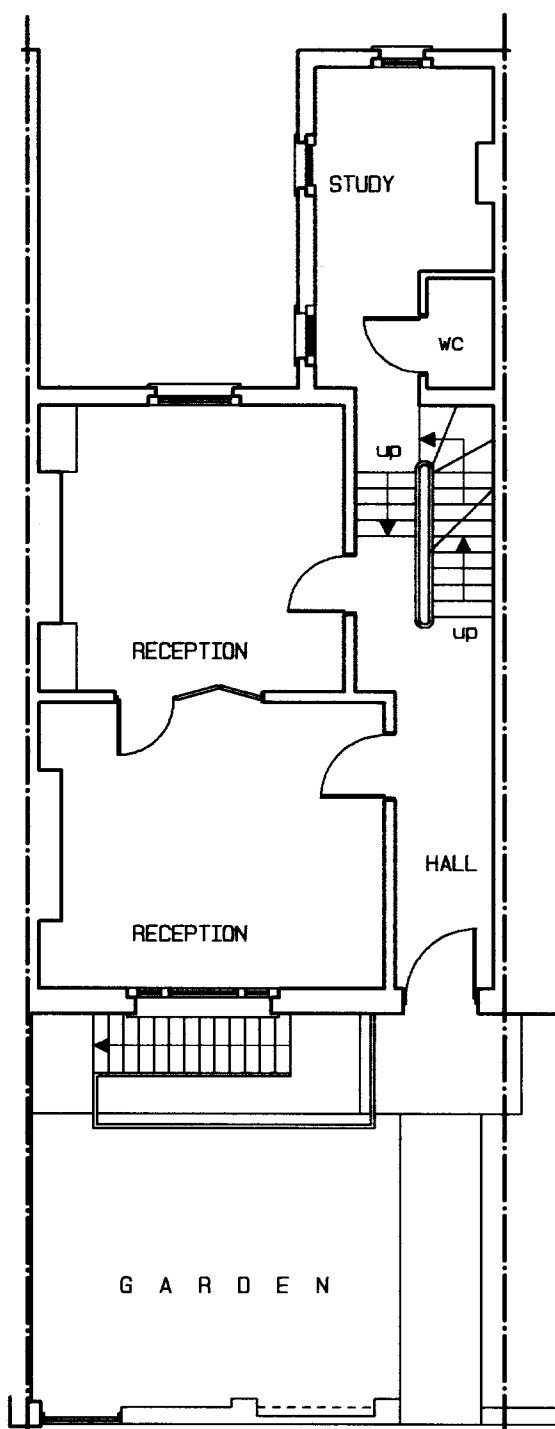

GROUND FLOOR

H E A T H S T R E E T

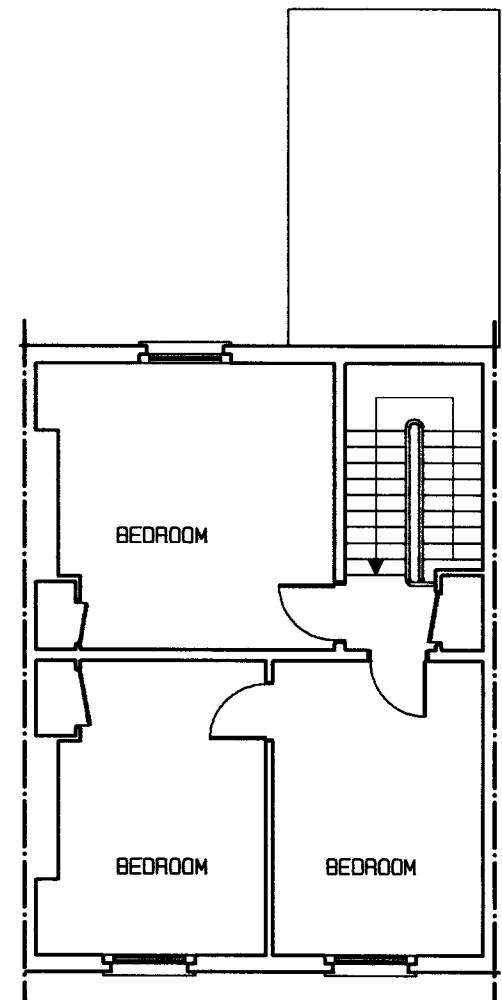

SECOND FLOOR

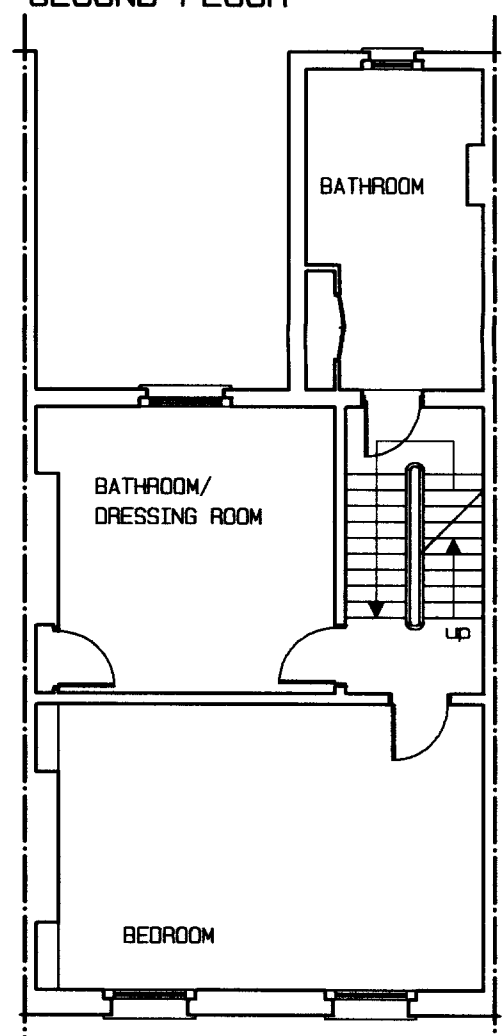

FIRST FLOOR

No	DATE	BY
REVISIONS		

ROSENFELDER ASSOCIATES
Chartered Architects + Planning Consultants
10-12 Perrine Court Hampstead LONDON NW3 (020) 7794 4425

CLIENT : A RUDELHOFF + B KEYS
PROJECT : REINSTATEMENT TO SINGLE DWELLING HOUSE
SITE : CHATHAM HOUSE HEATH STREET HAMPSTEAD LONDON NW3
DRAWING: PROPOSED PLANS
DATE: 07.08 DRAWN BY: SCALE: 1:1000BAS
JOB + DRAWING No: HS.811.12