

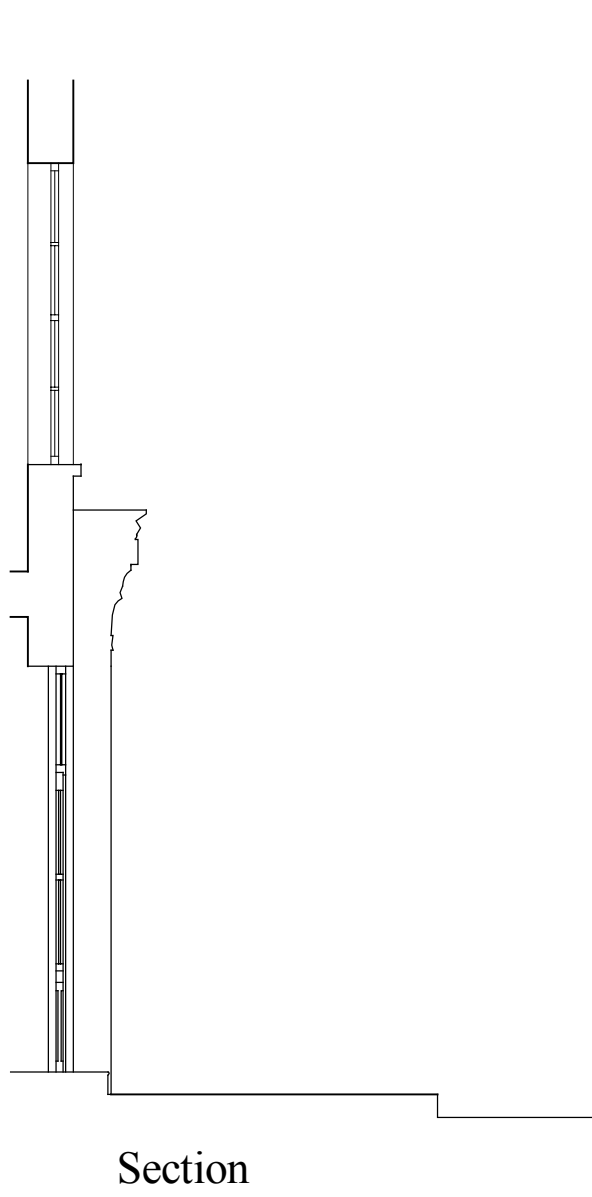

Front Elevation as Existing
1:50@A1 (1:100@A3)

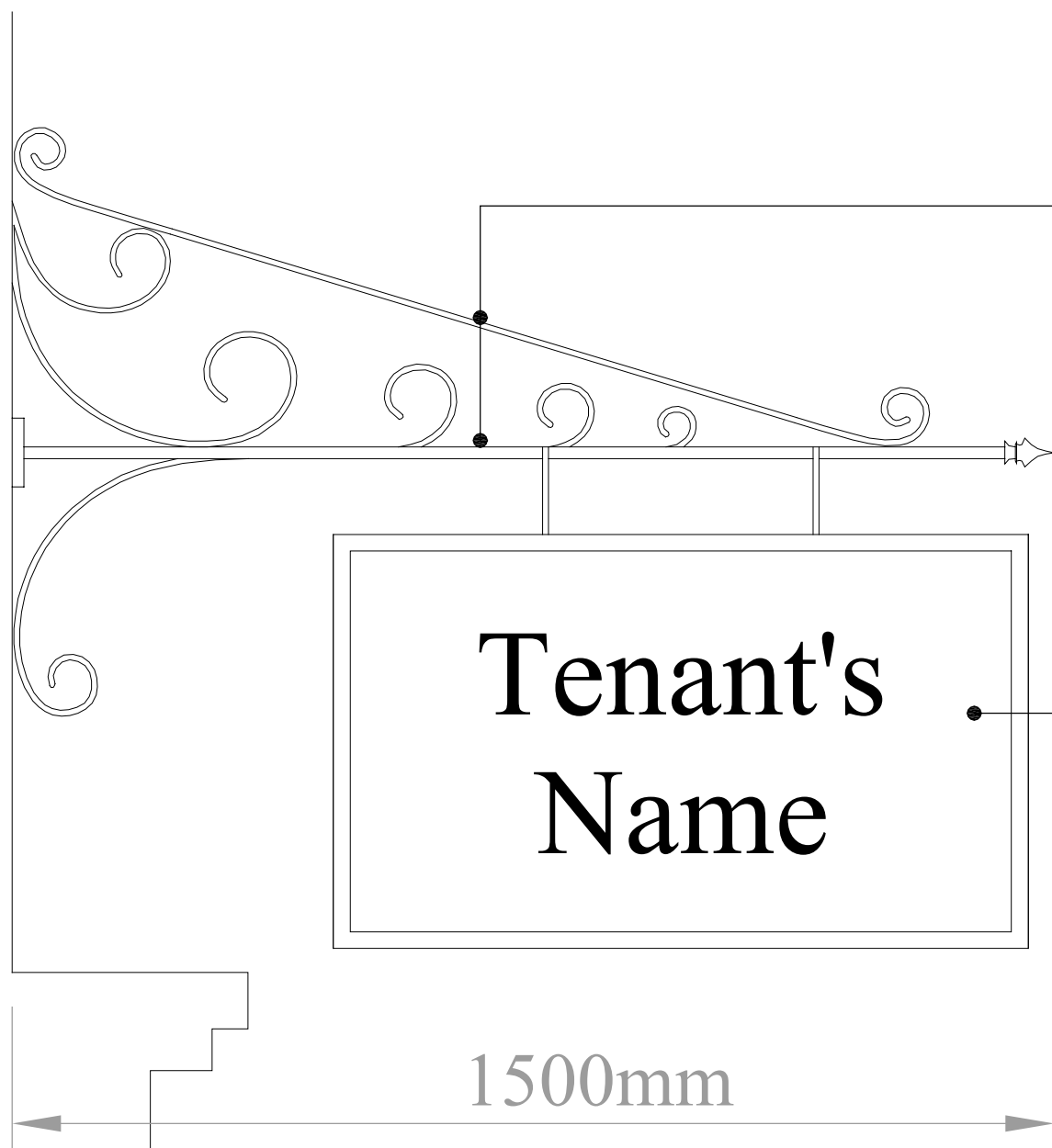

Front Elevation as Proposed
1:50@A1 (1:100@A3)

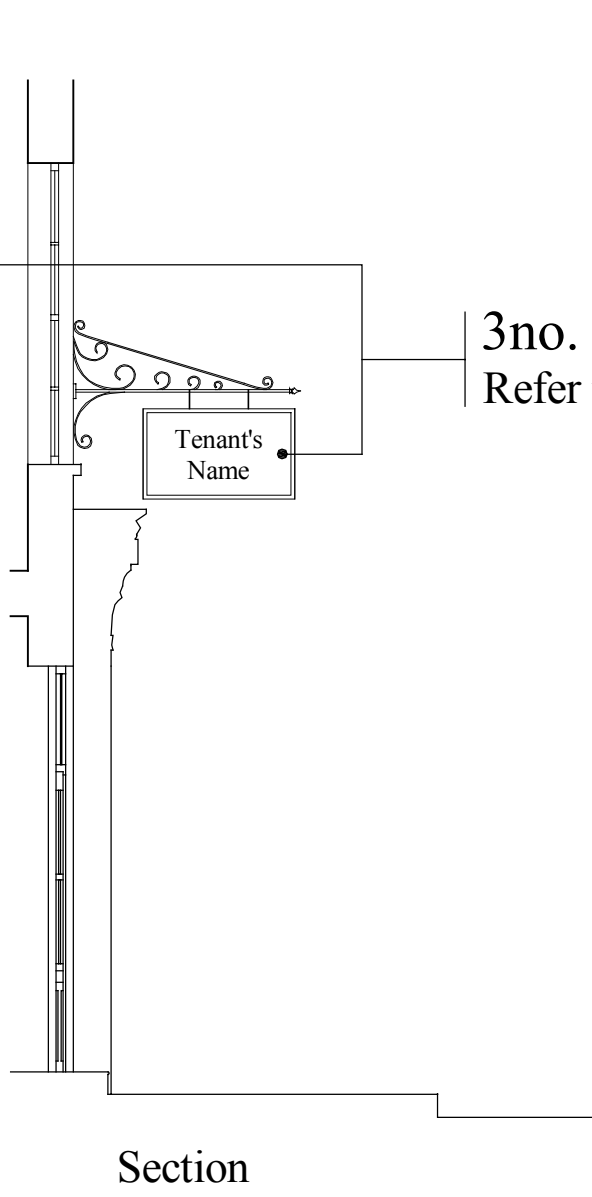

25mm steel barrel with wrought iron fixing plate welded to one end and drilled for bolting to fixing bracket, cast iron finial welded to other end.

25mm block board with 2mm steel lipping to give finished overall size of 1000x600mm. Decorated by incoming tenants.

Front and Side Elevation of Sign
1:10@A1 (1:20@A3)

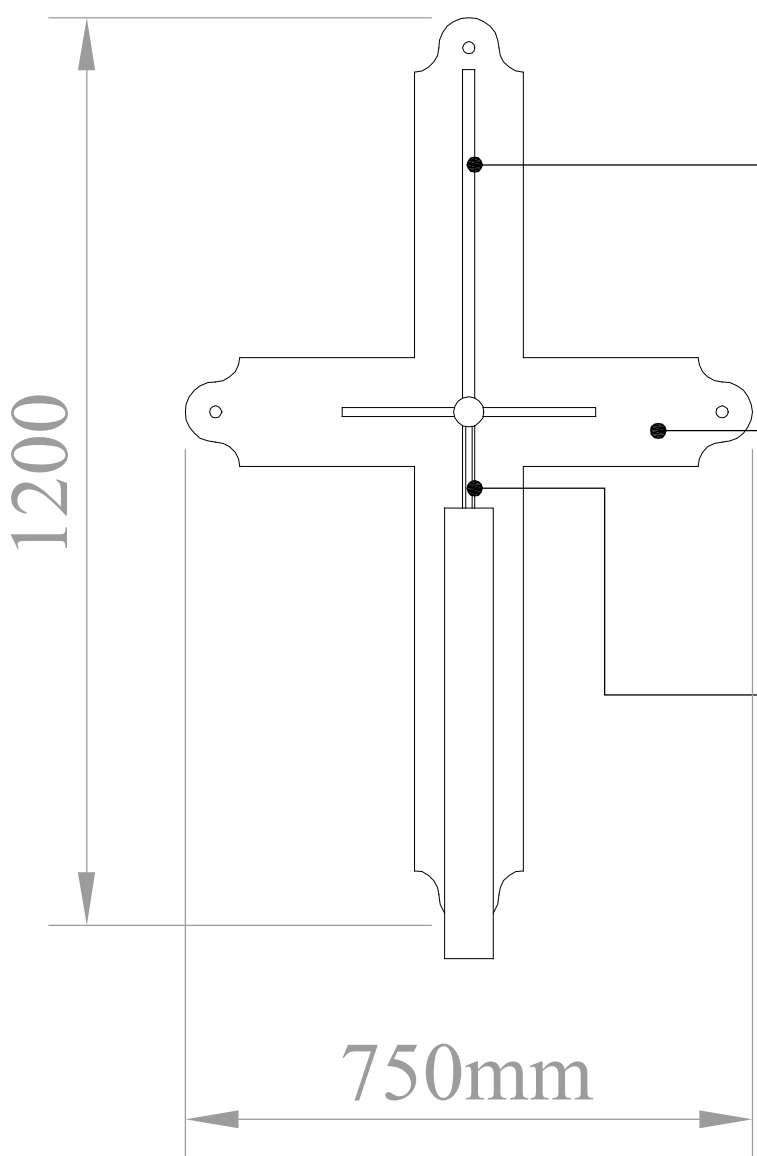

Wrought iron fixing brackets painted matt black, bolted to existing brickwork walls with 4no. RAWL bolts with heads painted matt black.

100x7mm wrought iron fixing plate with barrel welded to it and welded to fixing bracket.

Wrought iron hanging rods.

Notes:

ALL SCALES/DIMENSIONS FOR PLANNING PURPOSES ONLY.

LOCATION PLAN @1:1250 SCALE

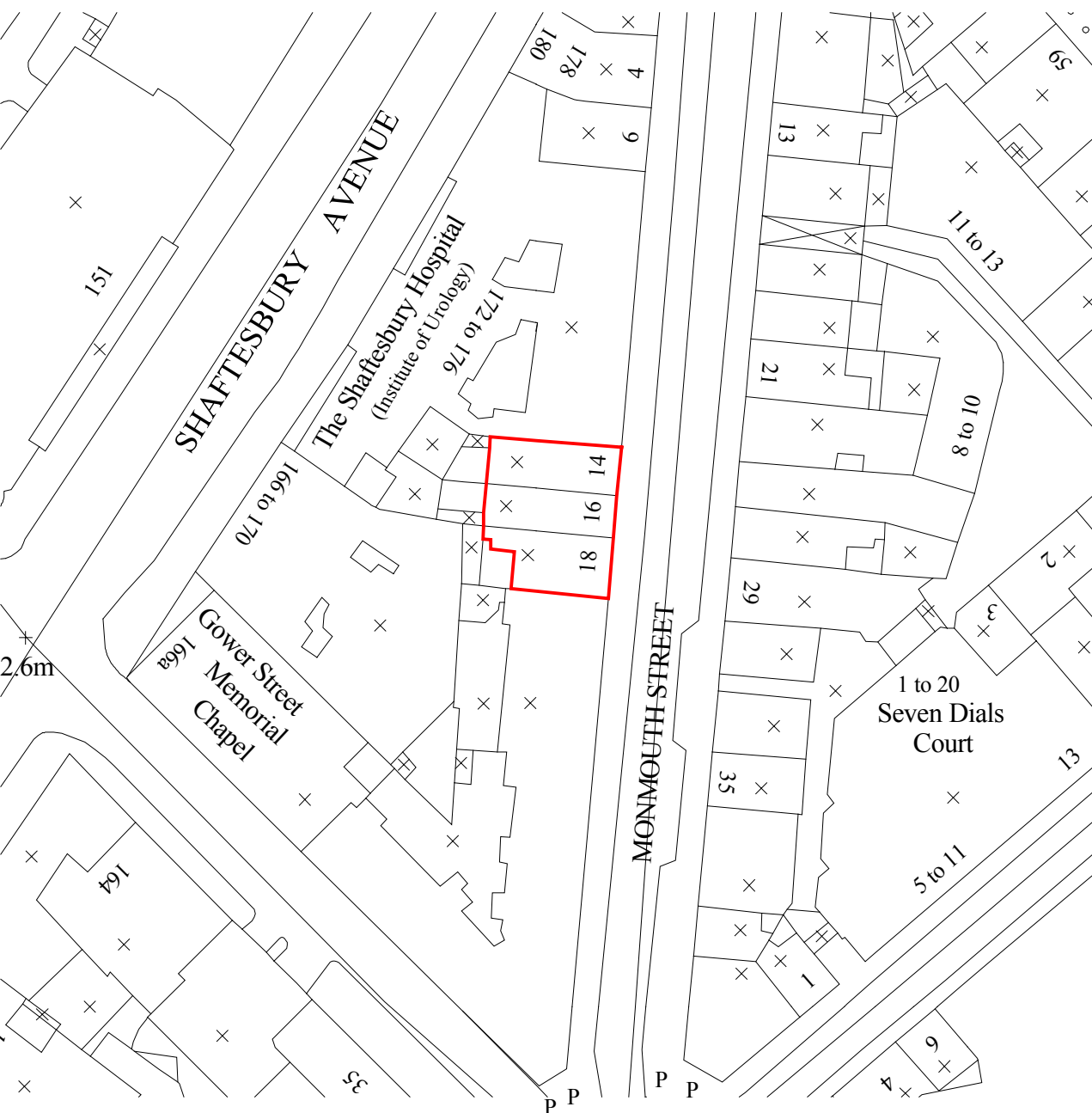

DRAWING TITLE	
Elevation and Section as Existing and Proposed	
ADDRESS	
14/16/18 Monmouth Street London WC2	
PROJECT NAME	DATE
Signage	March 2009
	SCALE 1:50 @ A1 1:100 @ A3
CLIENT	DRAWING NO.
Shaftesbury Covent Garden Ltd	19464-P03
<div><div>FRESSON & TEE</div><div>CHARTERED SURVEYORS</div></div> <div>1 SANDWICH STREET LONDON WC1H 9PF</div> <div>Tel: (020) 7391 7100 Fax: (020) 7391 7121</div>	