

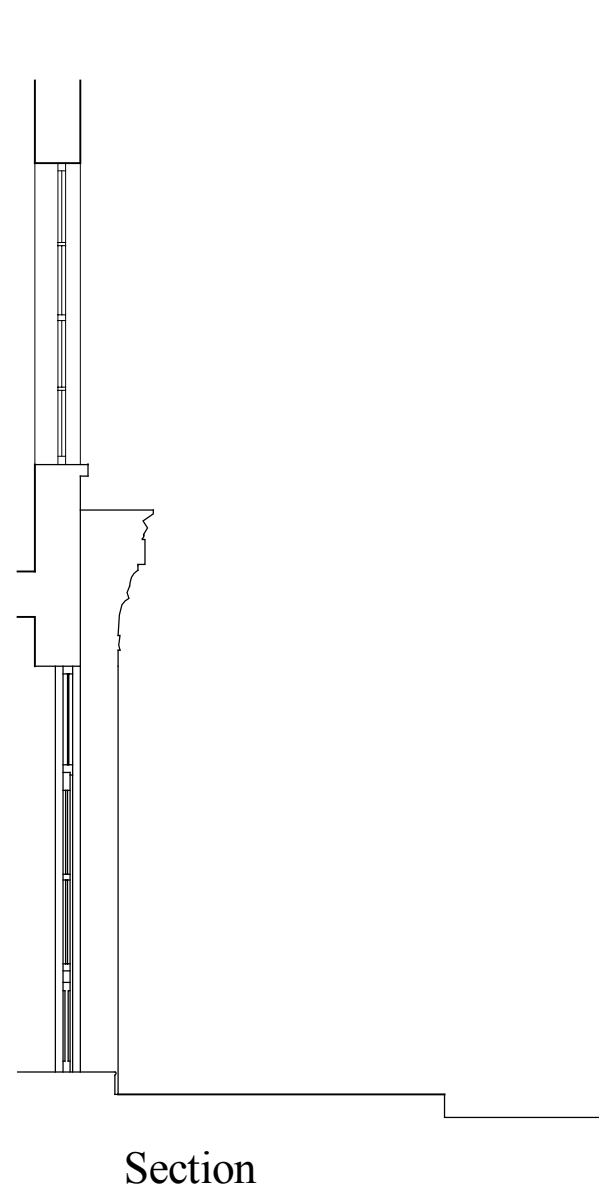

Front Elevation as Existing
1:50@A1 (1:100@A3)

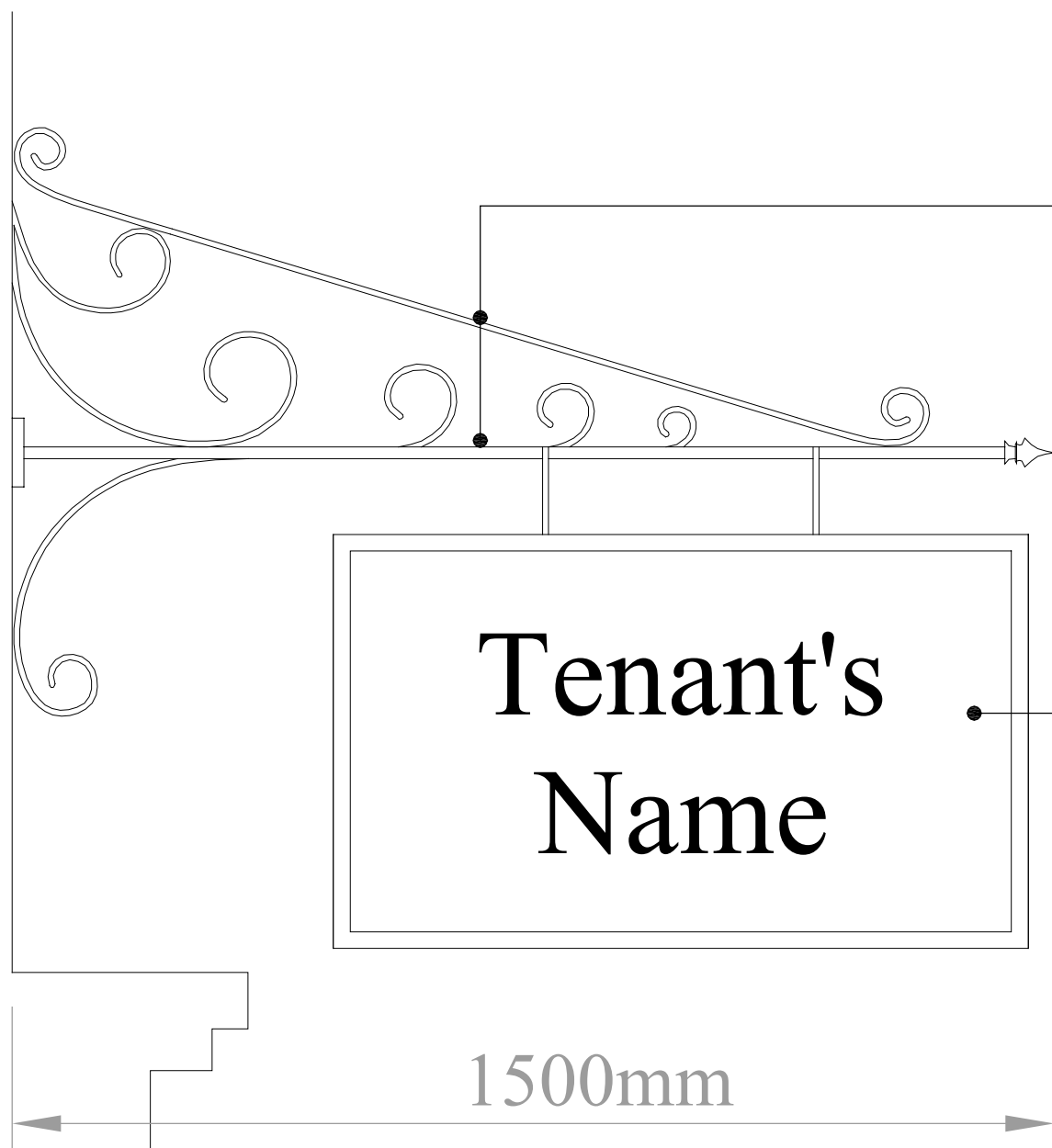

Front Elevation as Proposed
1:50@A1 (1:100@A3)

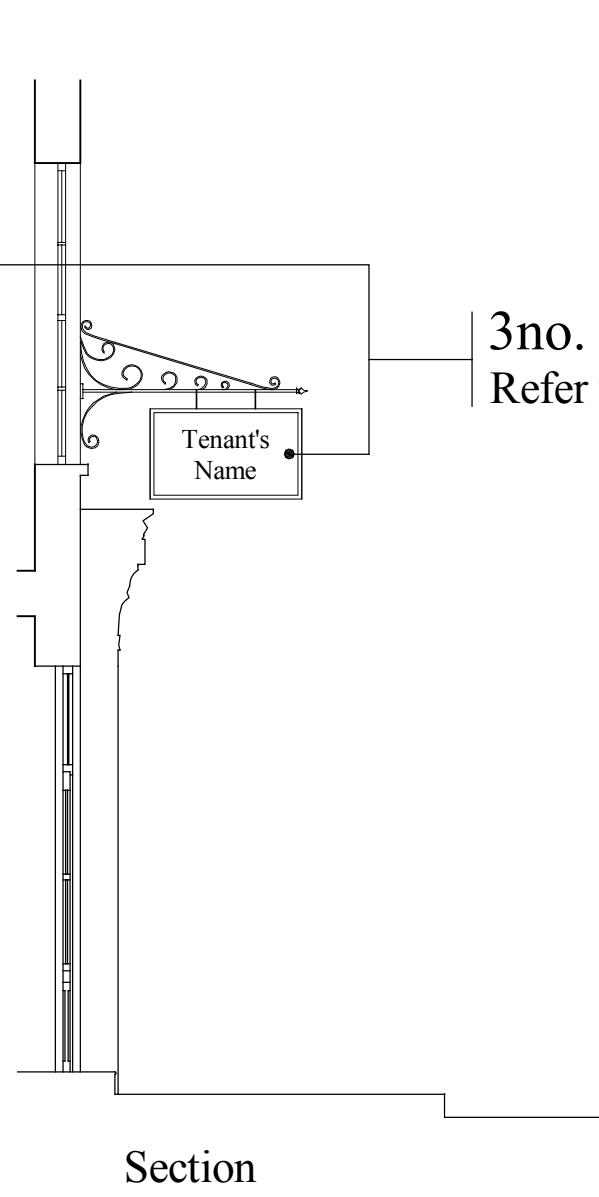

25mm steel barrel with wrought iron fixing plate welded to one end and drilled for bolting to fixing bracket, cast iron finial welded to other end.

25mm block board with 2mm steel lipping to give finished overall size of 1000x600mm. Decorated by incoming tenants.

Front and Side Elevation of Sign
1:10@A1 (1:20@A3)

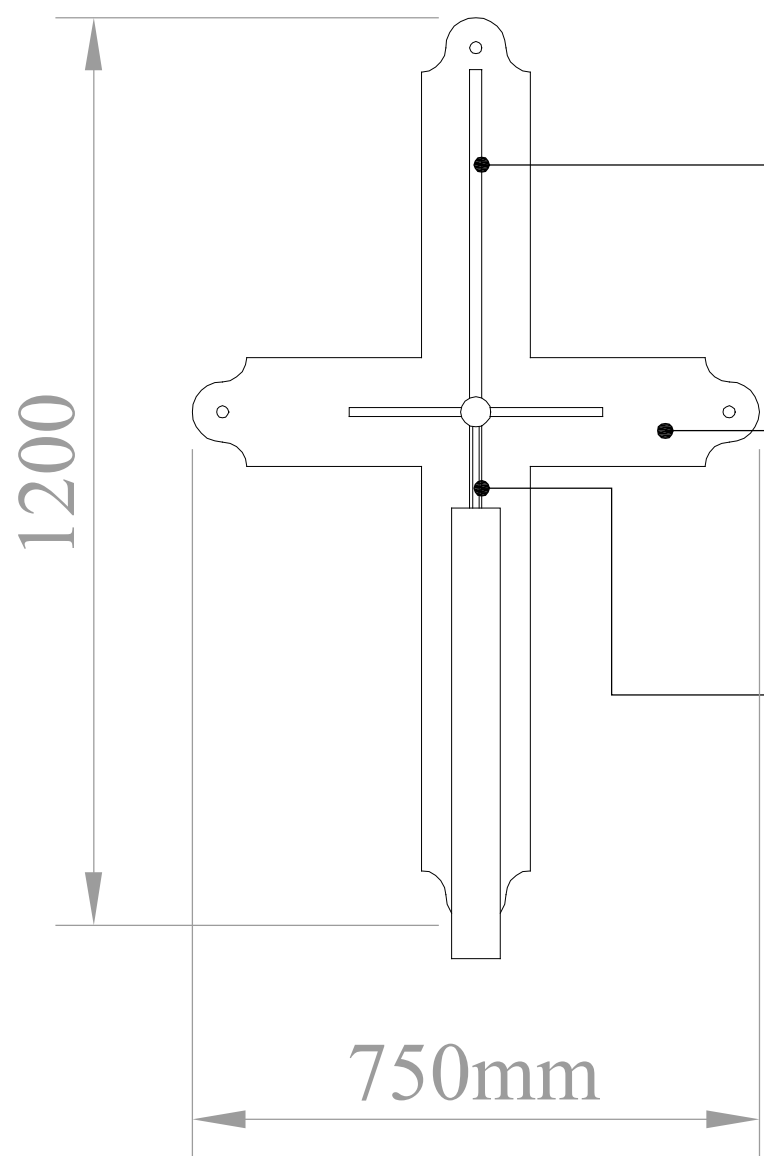

Wrought iron fixing brackets painted matt black, bolted to existing brickwork walls with 4no. RAWL bolts with heads painted matt black.

100x7mm wrought iron fixing plate with barrel welded to it and welded to fixing bracket.

Wrought iron hanging rods.

Notes:

ALL SCALES/DIMENSIONS FOR PLANNING PURPOSES ONLY.

LOCATION PLAN @1:1250 SCALE

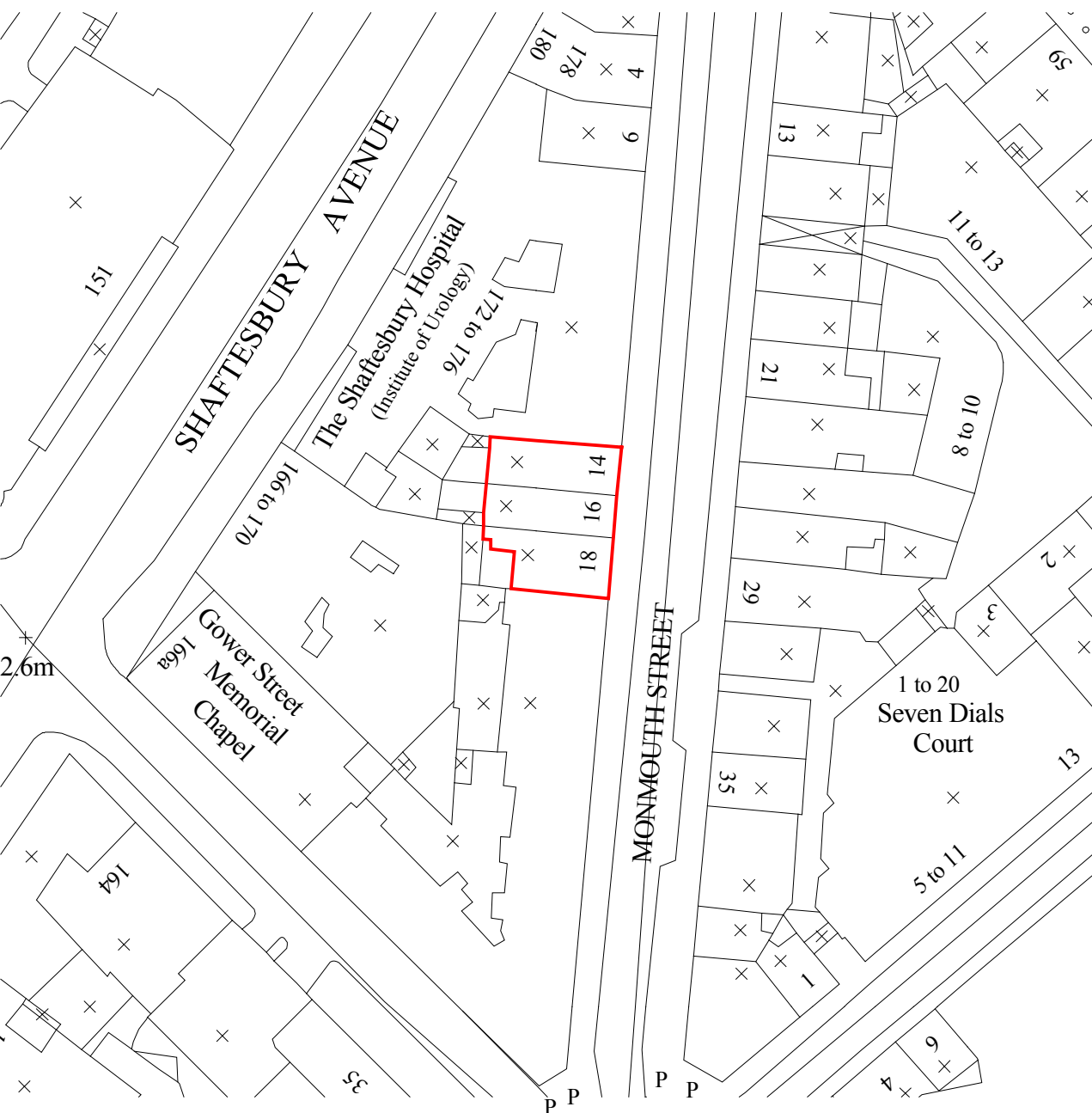

| Elevation and Section as Existing and Proposed | | | |
|--|--|-------------------------------------|----------------------------------|
| ADDRESS | | 14/16/18 Monmouth Street London WC2 | |
| PROJECT NAME | | Signage | DATE March 2009 |
| CLIENT | | Shaftesbury Covent Garden Ltd | SCALE 1:50 @ A1 1:100 @ A3 |
| DRAWING NO. | | 19464-P03 | |
| <div><div>FRESSON & TEE</div><div>CHARTERED SURVEYORS</div><div>1 SANDWICH STREET LONDON WC1H 9PF</div><div>Tel: (020) 7391 7100 Fax: (020) 7391 7121</div></div> | | | |