

Honeybourne Road

Existing Plan

200 high rail

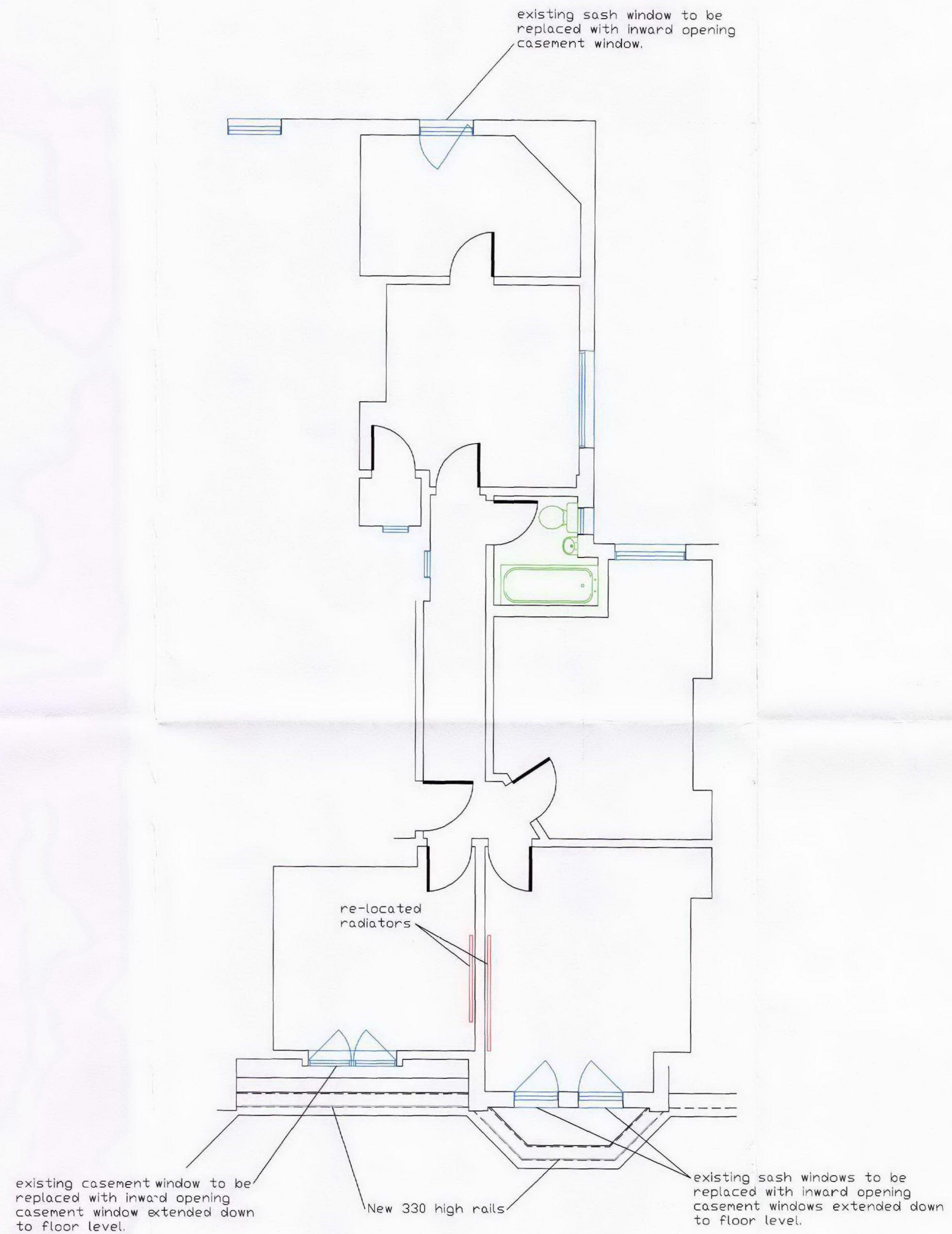

Proposed plan

existing sash window to be replaced with inward opening casement window.

re-located radiators

existing casement window to be replaced with inward opening casement window extended down to floor level.

New 330 high rails

existing sash windows to be replaced with inward opening casement windows extended down to floor level.

Note:

New windows to be timber painted white. Appearance is to match the existing windows.

20 AUG 2009

Proposed Alterations to  
88 Yale Court (3rd floor)  
Honeybourne Road  
NW6 1JH

Floor Plan  
Third Floor

Date: June 2009  
Scale: A1 @ 1:50

CAD Ref: 1638-02

*Ross Laird*  
Measured Surveys

Ross Laird Limited  
5 Lower King Street  
Royston  
Hertfordshire SG8 5AL

Telephone: 01763 249949  
Facsimile: 01763 242912  
email: rosslaird@btinternet.com  
www.rosslaird.co.uk