

0 1 2 3 4 5 6 metres

scale

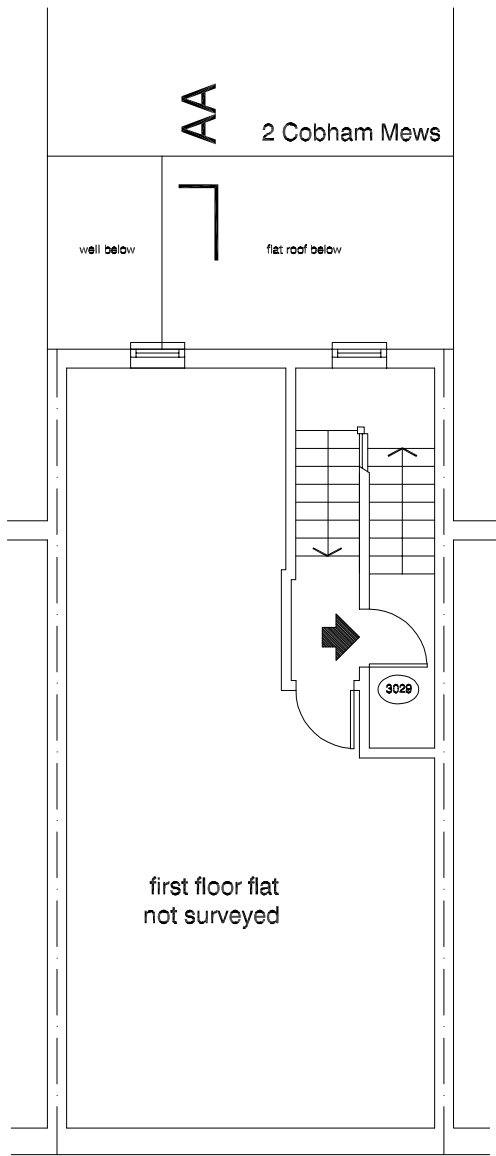

first floor
as existing

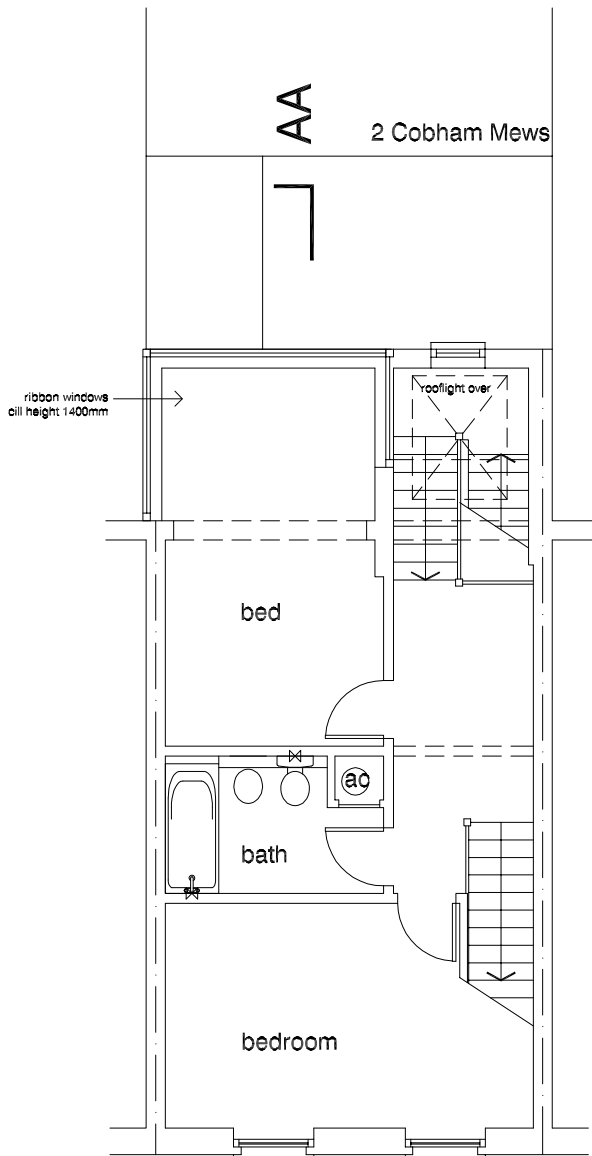

second floor
as existing

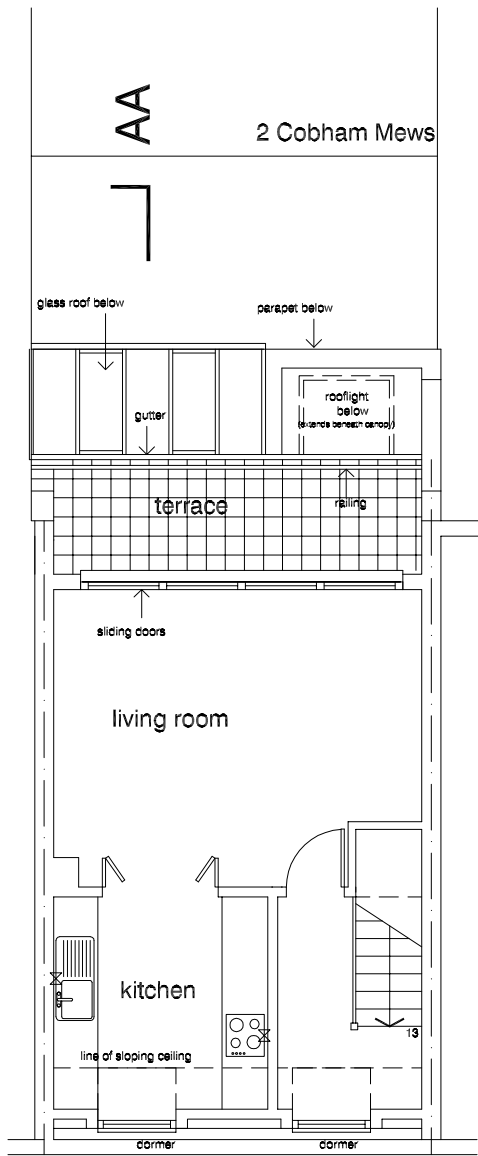

third floor
as existing

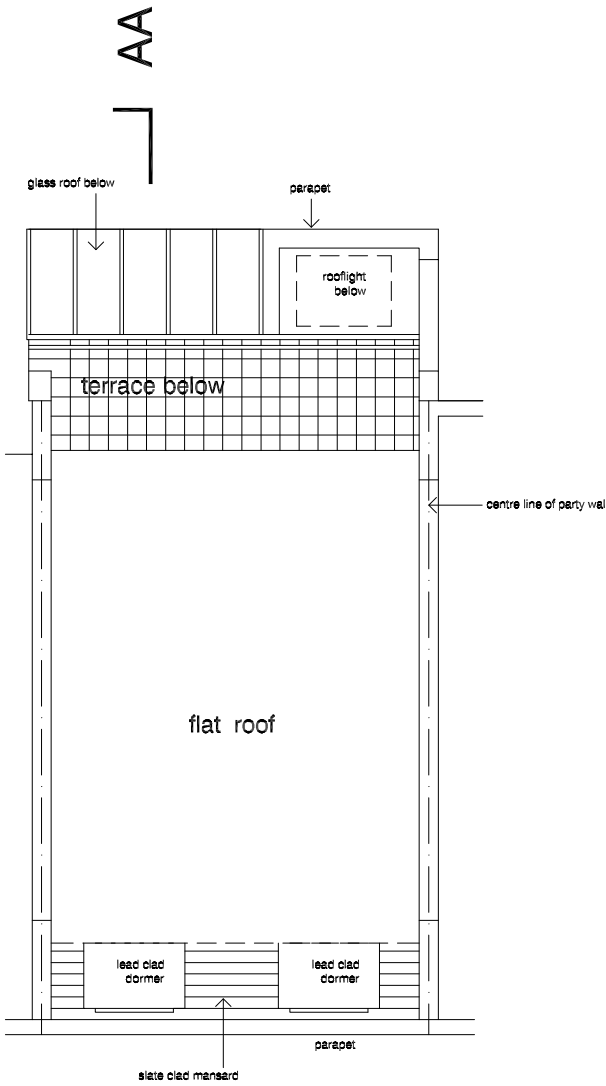

roof plan
as existing

scale 1:100 @ A3
1:50 @ A1

DVM
ARCHITECTS

4a Murray Street . London . NW1 9RE
Telephone 0207 485 2121 . Facsimile 0207 267 2527
e-mail: studio@dvmarch.com

Client

Mr Simon Wood

Project

4 Murray Street
London NW1

Title

Floor Plans
as EXISTING

Scale	Date	Job No.
1:50	14.07.09	1719

Drawing No.	Rev.
1719/01	

All dimensions are to be checked on site.
© This drawing is copyright and remains the property of David & Victoria Mercer
at all times and may not be reproduced in part or whole without written consent.