





New Construction 
Wall to be demolished 

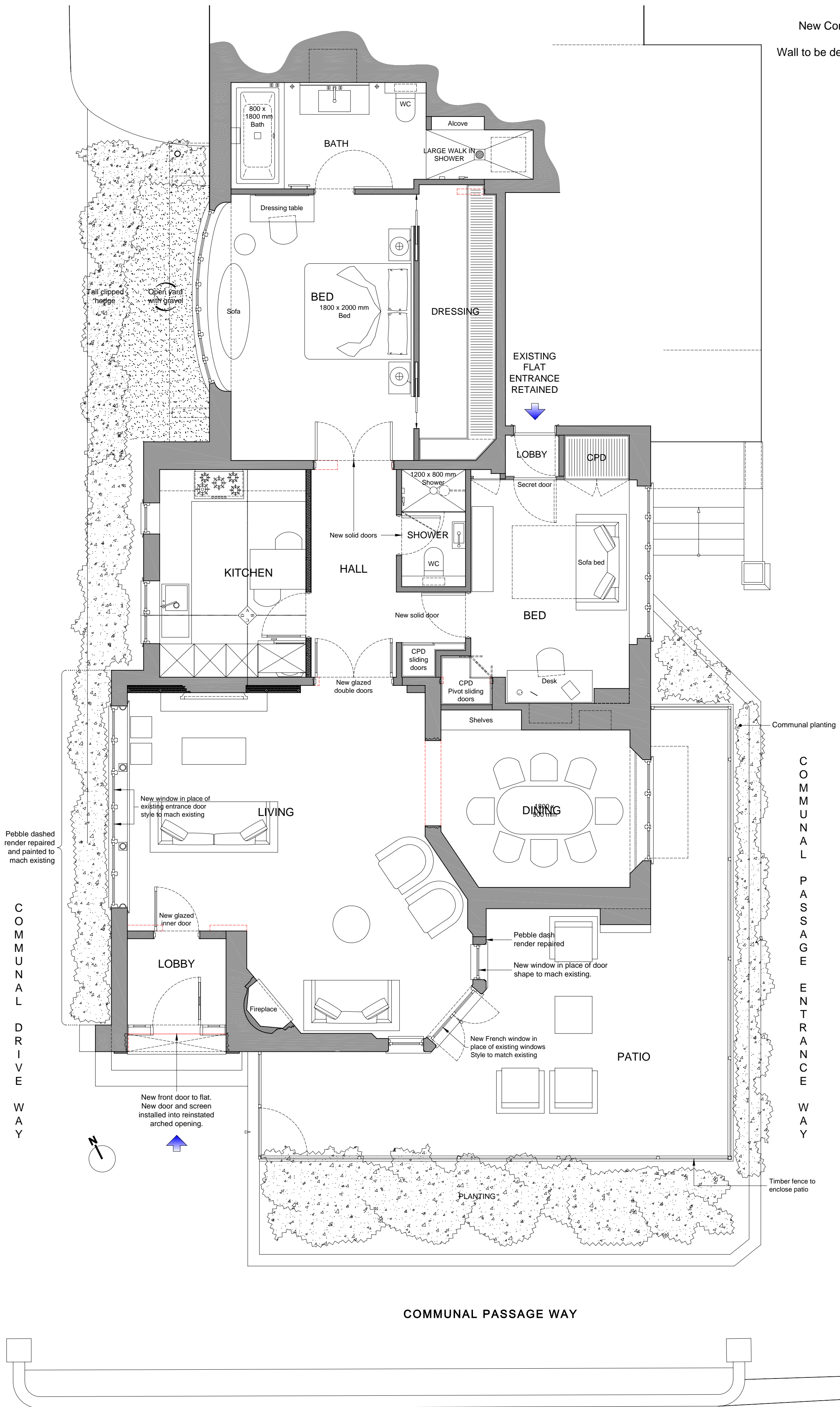

AS APPROVED: Application Ref: 2007/5203/P Dated: 10/12/2007		
Project:	Flat 1, 2 Kidderpore Avenue NW3 Mr & Mrs. Weston	2KA
Ground floor plan		A001
Status:	Planning	
Date:	16/07/09	Scale: 1:50 @ A2
Rev:	-	

© James Lambert Architects
50 Kingsway Place Sans Walk Clerkenwell London EC1R 0LU
T: 020 7608 0833 F: 020 7608 0090 e: jla@jlarch.co.uk



New front door to flat
Scale 1:25

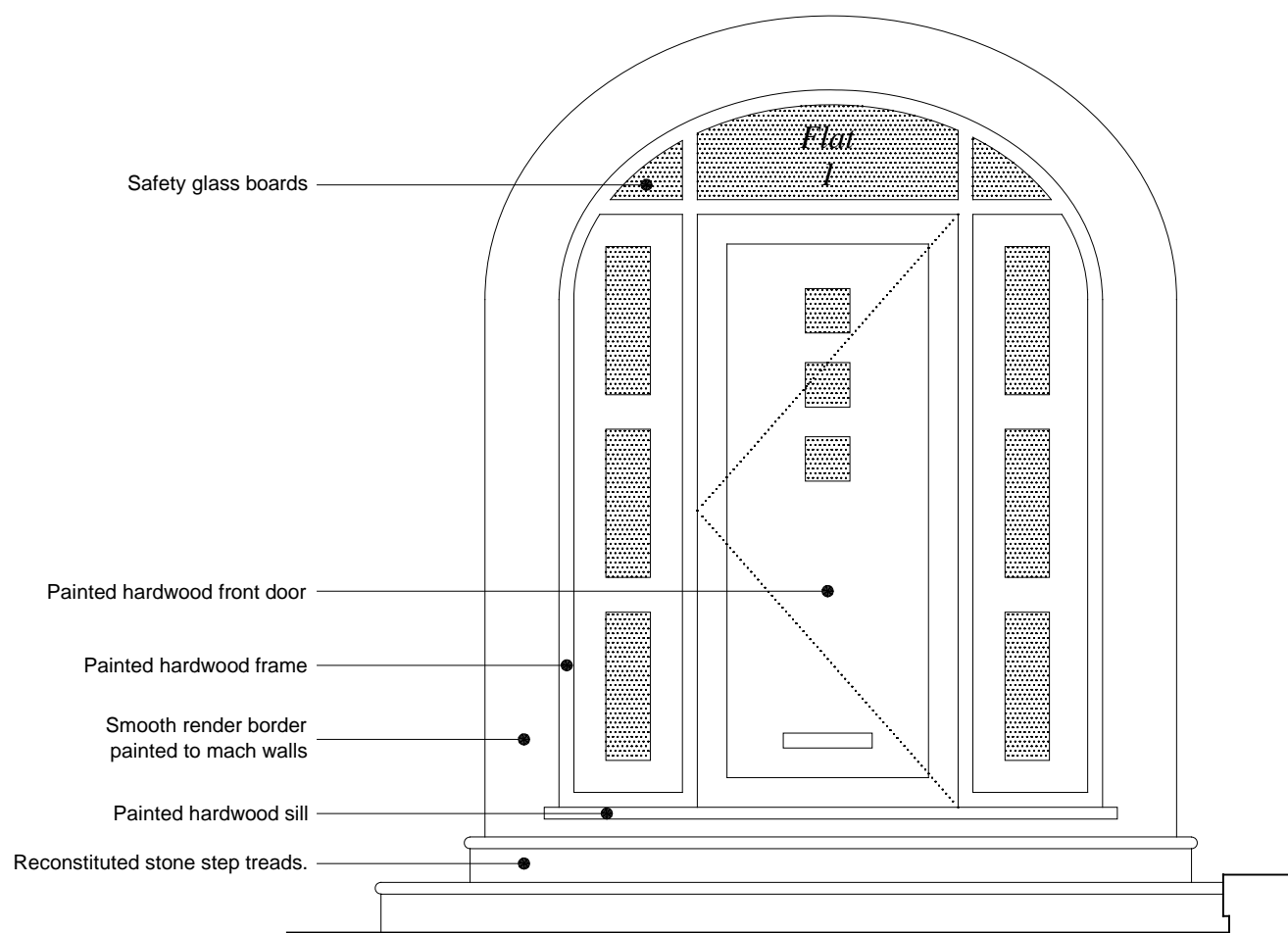

New front door to flat.
New door and screen
installed into reinstated
arched opening.

New French window in
place of window
Style to match existing

Materials generally:

Walls: Pebble dashed render repaired and painted to match existing.

Windows: Painted hardwood frames and leaded style lights to match existing



AS APPROVED:
Application Ref: 2007/5203/P
Dated:10/12/2007

Project:	2 Kidderpore Avenue NW3 Mr & Mrs. Weston	2KA
Status:	South Elevation Planning	A002
Date:	16/07/09	Scale: 1:50, 1:25 @ A2
Rev:	-	

© James Lambert Architects
50 Kingsway Place Sans Walk Clerkenwell London EC1R 0LU
T: 020 7608 0833 F: 020 7608 0090 e: jla@jlarch.co.uk



New window in place of
existing entrance door
style to mach existing

Pebble dashed render
repaired and painted to
mach existing

AS APPROVED:
Application Ref: 2007/5203/P
Dated: 10/12/2007

Project:	2 Kidderpore Avenue NW3 Mr & Mrs. Weston	2KA
Status:	East Elevation Planning	A003
Date:	16/07/09	Rev: -

© James Lambert Architects
50 Kingsway Place Sans Walk Clerkenwell London EC1R 0LU
T: 020 7608 0833 F: 020 7608 0090 e: jla@jlarch.co.uk



Scale 1:50
0 0.5 1 2 5 m

View without fence

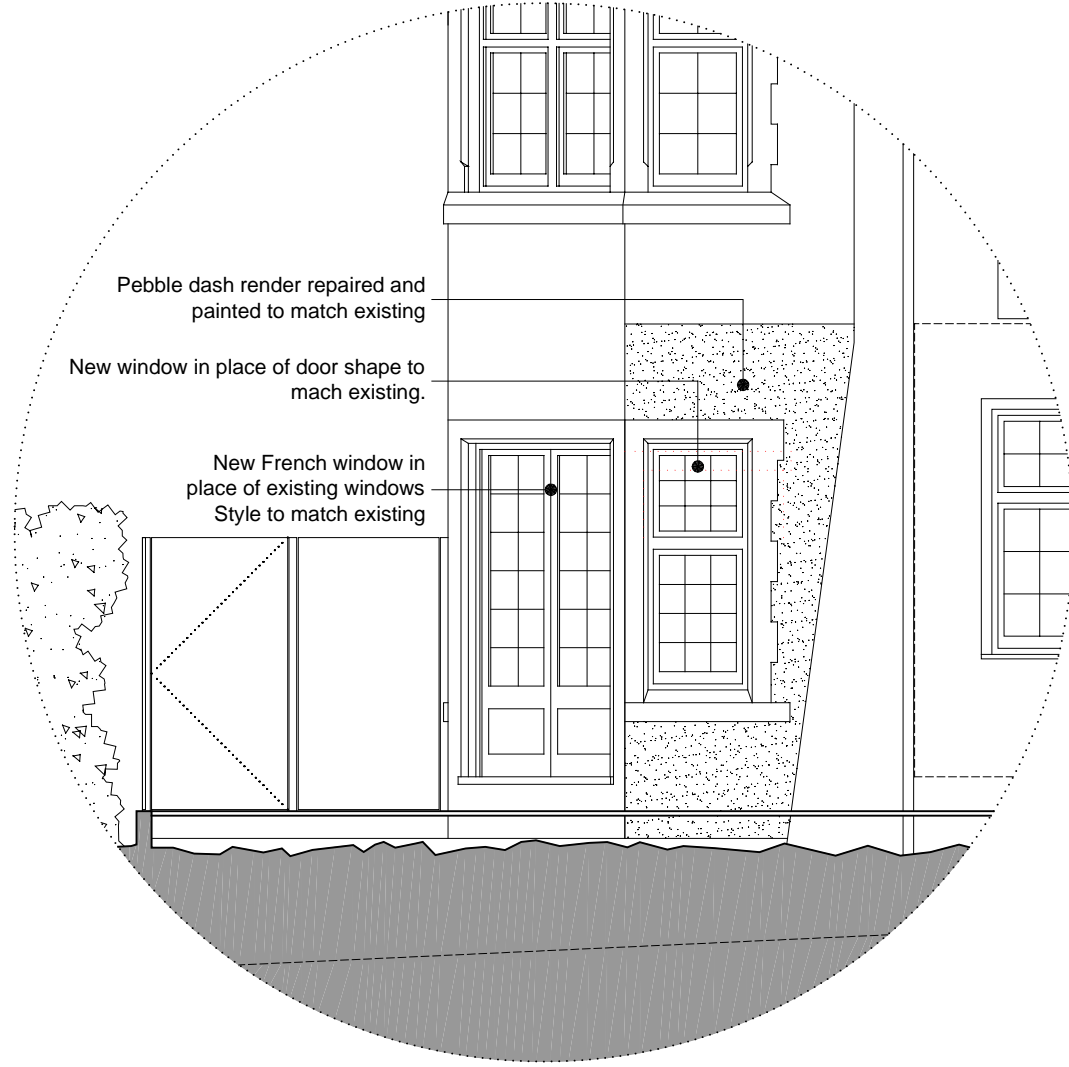

AS APPROVED:
Application Ref: 2007/5203/P
Dated:10/12/2007

Project:	2 Kidderpore Avenue NW3 Mr & Mrs. Weston	2KA
West Elevation Status:	Planning	A004
Date:	16/07/09	Rev: -

© James Lambert Architects
50 Kingsway Place Sans Walk Clerkenwell London EC1R 0LU
T: 020 7608 0833 F: 020 7608 0090 e: jla@jlarch.co.uk

